

## UCLA GAME-BY-GAME RECORD: 1919-2007

COACHES &amp; STAFF

2008 BRUINS

OPPONENTS

2007 IN REVIEW

UCLA RECORDS

BRUINS IN THE NFL

TRADITION/HISTORY

GENERAL INFO

**1919: FRED W. COZENS**

10/3	L	0	at Manual Arts HS	74
10/10	L	6	at Hollywood HS	19
10/17	L	12	at Bakersfield HS	27
10/24	W	7	Occidental Frosh	2
10/30	W	7	Los Angeles JC	0
11/7	L	0	USS Idaho	20
11/14	L	7	Los Angeles JC	21
11/21	L	13	at Occidental Frosh	30
52			Season totals	193
W—2, L—6, T—0; Pct. .250				

**1920: HARRY TROTTER**

10/2	L	0	at Pomona	41
10/9	L	0	Occidental	21
10/30	L	21	at Redlands	27
11/13	L	0	Caltech	32
11/20	L	0	at Whittier	103
21			Season totals	224
W—0, L—5, T—0; Pct. .000				

**1921: HARRY TROTTER**

10/8	L	7	Redlands	35
10/15	L	7	Pomona	55
10/29	L	0	at Occidental	35
11/5	L	0	Whittier	62
11/11	L	0	at Caltech	27
14			Season totals	214
W—0, L—5, T—0; Pct. .000				

**1922: HARRY TROTTER**

10/7	W	24	at San Diego State	6
10/14	W	34	at Redlands	9
10/21	L	7	Occidental	14
11/4	T	6	at Whittier	6
11/18	L	6	at Pomona	20
11/25	L	6	Caltech	7
83			Season totals	62
W—2, L—3, T—1; Pct. .417				

**1923: JAMES CLINE**

10/13	W	12	San Diego State	0
10/20	W	6	Loyola	0
10/27	L	12	Whittier	14
11/3	L	6	Pomona	27
11/12	L	6	Redlands	12
11/17	L	6	at Occidental	20
11/24	L	6	Caltech (Rose Bowl)	59
54			Season totals	132
W—2, L—5, T—0; Pct. .286				

**1924: JAMES CLINE**

10/4	T	0	Loyola	0
10/11	L	13	La Verne	14
10/18	L	0	at Whittier	6
10/25	L	7	Occidental	20
11/1	L	7	at Pomona	50
11/11	T	0	at Redlands	0
11/15	T	13	at San Diego State	13
11/22	L	0	Caltech	6
40			Season totals	109
W—0, L—5, T—3; Pct. .188				

**1925: WILLIAM H. SPAULDING**

9/26	W	7	San Diego State	0
10/3	W	16	La Verne	3
10/10	W	26	Pomona	0
10/16	L	0	Whittier	7
10/24	W	9	at Occidental	0
10/31	L	0	at St. Mary's	28
11/7	W	23	Redlands	0
11/14	L	0	at Stanford	82
11/21	T	10	at Caltech	10
91			Season totals	130
W—5, L—3, T—1; Pct. .611				

**1926: WILLIAM H. SPAULDING**

9/25	W	25	Santa Barbara St.	0
10/9	W	42	San Diego State	7
10/16	L	6	at Whittier	16
10/23	W	27	at Pomona	7
11/6	W	24	Occidental	7
11/13	W	26	at Redlands	3
11/20	L	3	Caltech	7
11/27	L	0	Iowa State	20
153			Season totals	67
W—5, L—3, T—0; Pct. .625				

**1927: WILLIAM H. SPAULDING**

9/24	W	33	Santa Barbara St.	0
10/1	W	7	Fresno State	0
10/8	W	25	Whittier	6
10/15	W	8	Occidental	0
10/28	W	32	Redlands	0
11/5	T	7	Pomona	7
11/12	W	13	at Caltech	0
11/19	L	13	at Arizona	16
11/26	L	6	Drake	25
144			Season totals	54
W—6, L—2, T—1; Pct. .722				

\*Joined Pacific Coast Conf.\*

**1928: WILLIAM H. SPAULDING**

9/22	T	19	Santa Barbara St.	0
9/29	T	7	Arizona	7
10/6	W	32	at Caltech	0
10/13	L	7	at Stanford	45
10/20	W	29	Pomona	0
10/27	L	6	at Idaho	20
11/10	L	0	at Washington St.	38
11/17	W	65	La Verne	0
11/29	L	6	Oregon	26
171			Season totals	136
W—4, L—4, T—1; Pct. .500				
9th in PCC				

**1929: WILLIAM H. SPAULDING**

9/28	L	0	USC	76
10/5	W	56	Fresno State	6
10/12	L	0	Stanford	57
10/19	W	31	at Caltech	0
10/26	W	20	Pomona	0
11/2	L	0	at Oregon	27
11/16	L	0	St. Mary's	24
11/28	W	14	Montana	0
121			Season totals	190
W—4, L—4, T—0; Pct. .500				
6th in PCC				

**1930: WILLIAM H. SPAULDING**

9/27	L	0	USC	52
10/11	W	21	Pomona	0
10/17	L	6	St. Mary's	21
10/24	W	30	Caltech	0
10/31	L	0	Stanford	20
11/8	L	0	at Oregon	7
11/21	L	0	Oregon State	19
11/29	W	20	Idaho	6
77			Season totals	125
W—3, L—5, T—0; Pct. .375				
Tied for 8th in PCC				

**1931: WILLIAM H. SPAULDING**

9/25	T	0	Occidental	0
10/3	L	0	at Washington St.	13
10/17	L	0	at Northwestern	19
10/24	W	46	Pomona	0
10/31	L	6	at Stanford	12
11/11	W	12	St. Mary's	0
11/21	L	6	Oregon	13
11/26	W	13	Florida	0
83			Season totals	57
W—3, L—4, T—1; Pct. .438				
9th in PCC				

**1932: WILLIAM H. SPAULDING**

9/23	W	26	Calif. Aggies	0
9/30	W	6	Idaho	0
10/15	W	12	at Oregon	7
10/22	W	51	Caltech	0
10/29	W	13	Stanford	6
11/11	L	7	St. Mary's	14
11/19	W	32	Montana	0
11/24	L	0	Washington State	3
12/3	L	0	Washington	19
12/17	L	2	at Florida	12
149			Season totals	61
W—6, L—4, T—0; Pct. .600				
3rd in PCC				

**1933: WILLIAM H. SPAULDING**

9/23	W	34	Los Angeles JC	0
9/23	W	13	San Diego State	0
9/30	L	0	at Stanford	3
10/6	W	22	Utah	0
10/21	W	20	Loyola	7
10/28	L	0	Oregon	7
11/4	T	0	California	0
11/11	W	14	at S. Diego Marines	13
11/18	L	0	at Washington	10
11/25	L	14	St. Mary's	22
11/30	W	7	Washington State	0
123			Season totals	62
W—6, L—4, T—1; Pct. .591				
5th in PCC				

**1934: WILLIAM H. SPAULDING**

9/22	W	14	Pomona	0
9/22	W	20	San Diego State	0
9/29	L	3	at Oregon	26
10/13	W	16	Montana	0
10/20	L	0	at California	3
10/27	W	49	California Aggies	0
11/3	L	0	Stanford	27
11/12	W	6	St. Mary's	0
11/24	W	25	Oregon State	7
11/29	W	13	Loyola	6
146			Season totals	69
W—7, L—3, T—0; Pct. .700				
6th in PCC				

**1935: WILLIAM H. SPAULDING**

9/28	W	39	Utah State	0
10/5	W	20	Oregon State	7
10/19	W	7	at Stanford	6
10/26	W	33	Oregon	6
11/2	L	2	California	14
11/9	L	0	So. Methodist	21
11/15	W	19	Hawaii	6
11/23	W	14	Loyola	6
12/7	W	13	Idaho	6
12/14	W	13	at St. Mary's	7
160			Season totals	79
W—8, L—2, T—0; Pct. .800				
Tied for 1st in PCC				

**1936: WILLIAM H. SPAULDING**

9/26	W	21	Occidental	0
9/26	W	26	Pomona	0
10/2	W	30	Montana	0
10/10	L	0	Washington	14
10/17	W	17	at California	6
10/24	W	22	Oregon State	13
10/31	L	6	Stanford	19
11/7	W	7	at Oregon	0
11/14	L	7	Washington State	32
11/26	T	7	at USC	7
143			Season totals	91
W—6, L—3, T—1; Pct. .650				
5th in PCC				

**1937: WILLIAM H. SPAULDING**

9/24	W	26	Oregon	13
10/9	L	7	at Stanford	12
10/16	T	7	at Oregon State	7
10/23	L	0	Washington State	3
10/30	L	14	California	27
11/13	L	0	at Washington	26
11/20	L	13	So. Methodist	26
11/27	W	13	Missouri	0
12/4	L	13	USC	19
93			Season totals	133
W—2, L—6, T—1; Pct. .278				
8th in PCC				

**1938: WILLIAM H. SPAULDING**

9/23	W	27	Iowa	3
10/1	L	12	at Oregon	14
10/8	W	13	Washington	0
10/15	L	7	at California	20
10/22	W	33	Idaho	0
10/29	W	6	Stanford	0
11/5	W	21	at Washington St.	0
11/12	L	7	Wisconsin (15)	14
11/24	L	7	at USC (14)	42
12/10	T	6	Oregon State	6
12/26	W	46	at Honolulu Town	0
1/2	W	32	at Hawaii	7
217			Season totals	106
W—7, L—4, T—1; Pct. .625				
4th in PCC				

**1939: EDWIN C. HORRELL**

9/29	W	6	Texas Christian	2
10/7	W	14	at Washington	7
10/14	T	14	at Stanford	14
10/21	W	20	Montana	6
10/28	W	16	Oregon	6
11/4	W	20	(19)California	7
11/18	T	0	(11)Santa Clara (14)	0
11/25	T	13	(13)Oregon State	13
11/30	W	24	(13)Washington State	7
12/9	T	0	(9)at USC (3)	0
127			Season totals	62
W—6, L—0, T—4; Pct. .800				
2nd in PCC				
Ranked 7th by AP				

# UCLA FOOTBALL HISTORY

## UCLA GAME-BY-GAME RECORD: 1919-2007

### 1946: BERT LaBRUCHERIE

9/28	W	50	Oregon State	7
10/5	W	39	at Washington	13
10/12	W	26	(5)Stanford (17)	6
10/19	W	13	(4)at California	6
10/26	W	33	(5)Santa Clara	7
11/1	W	46	(4)St. Mary's	20
11/9	W	14	(4)at Oregon	0
11/16	W	61	(4)Montana	7
11/23	W	13	(4)USC (10)	6
11/30	W	18	(4)Nebraska	0
1/1	L	14	(4) Illinois	45
<b>(Rose Bowl)</b>				
327	Season totals			117
W—10, L—1, T—0; Pct. .909				
1st in PCC				
Ranked 4th by AP				

### 1947: BERT LaBRUCHERIE

9/26	W	22	Iowa	7
10/4	L	26	at Northwestern	27
10/11	W	24	Oregon	7
10/18	W	39	(19)at Stanford	6
10/25	L	0	(16)So. Methodist (12)	7
11/1	L	0	(19)California (14)	6
11/8	W	27	at Oregon State	7
11/15	W	34	Washington	7
11/22	L	0	(18)at USC (4)	6
172	Season totals			80
W—5, L—4, T—0; Pct. .555				
4th in PCC				

### 1948: BERT LaBRUCHERIE

9/18	W	48	Washington State	26
9/25	L	0	Northwestern	19
10/2	W	28	Idaho	12
10/9	L	6	at Washington	27
10/16	L	14	Stanford	34
10/23	L	0	Oregon State	28
10/30	W	27	at Nebraska	15
11/6	L	13	at California (5)	28
11/12	L	7	Oregon (15)	26
11/20	L	13	USC	20
156	Season totals			235
W—3, L—7, T—0; Pct. .300				
8th in PCC				

### 1949: RED SANDERS

9/16	W	35	Oregon State	13
9/24	W	41	at Iowa	25
9/30	W	35	at Oregon	27
10/8	W	14	(18)at Stanford	7
10/15	L	0	(13)Santa Clara	14
10/22	W	27	at Washington St.	20
10/29	L	21	(20)California	35
11/12	W	47	Washington	26
11/19	L	7	at USC	21
227	Season totals			188
W—6, L—3, T—0; Pct. .667				
2nd in PCC				

### 1950: RED SANDERS

9/23	W	28	Oregon	0	
9/30	W	42	Washington State	0	
10/7	L	20	(13)at Washington (10)	21	
10/13	L	6	Illinois	14	
10/21	W	21	Stanford (6)	7	
10/28	W	20	(18) at Purdue	6	
11/4	W	20	(19)Oregon State	13	
11/11	L	0	(19)at California (6)	35	
11/25	W	39	USC	0	
	196	Season totals			96
	W—6, L—3, T—0; Pct. .667				
		3rd in PCC			

### 1951: RED SANDERS

9/21	L	14	Texas A&M (6)	21
9/29	L	13	at Illinois (10)	27
10/6	W	44	Santa Clara	17
10/13	L	7	at Stanford (19)	21
10/20	W	41	Oregon	0
11/3	W	21	California (9)	7
11/10	W	7	at Oregon State	0
11/17	T	20	(18)Washington	20
11/24	W	21	(18)at USC (11)	7
188	Season totals			120
W—5, L—3, T—1; Pct. .611				
2nd in PCC				
Ranked 17th by AP, T-17 by UPI				

### 1952: RED SANDERS

9/20	W	13	(18) Oregon	6
9/27	W	14	(18)Texas Christian (9)	0
10/4	W	32	(14)at Washington	7
10/11	W	20	(11)Rice	0
10/18	W	24	(10)Stanford (13)	14
10/25	W	20	(8)at Wisconsin (10)	7
11/1	W	28	(7)at California (11)	7
11/8	W	57	(5)Oregon State	0
11/22	L	12	(3)USC (4)	14
		220	Season totals	55
		W—8, L—1, T—0; Pct. .889		
		2nd in PCC		
		Ranked 6th by AP, UPI		

### 1953: RED SANDERS

9/18	W	41	(4) Oregon State	0
9/25	W	19	(4) Kansas	7
10/3	W	12	(5) at Oregon	0
10/9	W	13	(6) Wisconsin	0
10/17	L	20	(4) at Stanford	21
10/24	W	44	(12) Washington State	7
10/31	W	20	(10) California	7
11/14	W	22	(7) Washington	6
11/21	W	13	(5) at USC (9)	0
1/1	L	20	(5) Michigan State (8)	28
<b>(Rose Bowl)</b>				
224	Season totals			76
W—8, L—2, T—0; Pct. .800				
1st in PCC				
Ranked 4th by UPI, 5th by AP				

### 1954: RED SANDERS

9/18	W	67	(8)San Diego NTC	0
9/25	W	32	(8)at Kansas	7
10/1	W	12	(4)Maryland (6)	7
10/9	W	21	(2)at Washington	20
10/16	W	72	(3)Stanford	0
10/23	W	61	(3)at Oregon State	0
10/30	W	27	(3)at California	6
11/6	W	41	(1)Oregon	0
11/20	W	34	(2) USC (7)	0
367	Season totals			40
W—9, L—0, T—0; Pct. 1.000				
1st in PCC				
<b>NATIONAL CHAMPIONS (UPI)</b>				

### 1955: RED SANDERS

9/16	W	21	(1)Texas A&M	0
9/24	L	0	(1)at Maryland (5)	7
10/1	W	55	(7)at Washington St.	0
10/7	W	38	(7)Oregon State	0
10/15	W	21	(9)at Stanford	13
10/21	W	33	(7) Iowa	13
10/29	W	47	(6)California	0
11/5	W	34	(5)at College of Pacific	0
11/12	W	19	(4)Washington	17
11/19	W	17	(5)at USC	7
1/2	L	14	(4)Michigan State	17
<b>(Rose Bowl)</b>				
299	Season totals			74

### 1956: RED SANDERS

9/21	W	13	(17)Utah	7
9/29	L	13	at Michigan (13)	42
10/5	W	6	Oregon	0
10/13	W	28	Washington State	0
10/20	W	34	at California	20
10/27	L	7	at Oregon State	21
11/3	W	14	Stanford (10)	13
11/10	W	13	(19)at Washington	9
11/17	W	13	Kansas	0
11/24	L	7	USC	10
148	Season totals			122
W—7, L—3, T—0; Pct. .700				
Tied for 2nd in PCC				

### 1957: RED SANDERS

9/20	W	47	Air Force	0
9/27	W	16	Illinois	6
10/5	L	0	at Oregon	21
10/12	W	19	Washington	0
10/19	W	26	Oregon State (7)	7
10/26	L	6	(15)at Stanford	20
11/2	W	16	California	14
11/9	W	19	at Washington St.	13
11/16	W	21	at College of Pacific	0
11/23	W	20	at USC	9
190	Season totals			90
W—8, L—2, T—0; Pct. .800				
3rd in PCC				
Ranked T-18th by UPI				

### 1958: GEORGE DICKERSON

9/20	L	6	Pittsburgh (19)	27
9/27	W	18	at Illinois	14
10/4	L	0	at Oregon State	14
<b>BILL BARNES, ACTING COACH</b>				
10/10	L	14	Florida	21
10/18	W	20	at Washington	0
10/25	L	19	Stanford	21
11/1	L	20	Washington State	38
11/8	L	17	at California	20
11/15	W	7	Oregon	3
11/22	T	15	USC	15
136	Season totals			173
W—3, L—6, T—1; Pct. .350				
6th in PCC				

\*Joined Athletic Association of Western Universities\*

### 1959: BILL BARNES

9/18	T	0	Purdue (11)	0
10/3	L	21	at Pittsburgh	25
10/17	W	19	California	12
10/23	L	7	Air Force	20
10/31	L	7	Washington (17)	23
11/7	W	55	at Stanford	13
11/13	W	21	North Carolina St.	12
11/21	W	10	at USC (4)	3
11/28	W	21	(20)Utah	6
12/5	L	8	(17)Syracuse (1)	36
169	Season totals			150
W—5, L—4, T—1; Pct. .550				
Tied for 1st in AAWU				

### 1960: BILL BARNES

9/17	W	8	Pittsburgh (7)	7
9/24	T	27	(8)at Purdue	27
10/15	L	8	(15)at Washington (13)	10
10/22	W	26	(19)Stanford	8
10/29	W	7	North Carolina St.	0
11/5	W	28	(15)at California	0
11/12	W	22	(11)Air Force	0
11/19	L	6	(11)USC	17
11/26	W	16	at Utah	9
12/3	W	27	Duke (10)	6
		175	Season totals	84
		W—7, L—2, T—1; Pct. .750		
		3rd in AAWU		

### 1961: BILL BARNES

9/23	W	19	at Air Force	6
9/30	L	6	(9)at Michigan	29
10/7	L	3	at Ohio State (8)	13
10/14	W	28	Vanderbilt	21
10/21	W	20	Pittsburgh	6
10/28	W	20	at Stanford	0
11/4	W	35	California	15
11/10	W	28	Texas Christian	7
11/18	L	13	Washington	17
11/25	W	10	at USC	7
1/1	L	3	Minnesota	21
<b>(Rose Bowl)</b>				
185	Season totals			142
W—7, L—4, T—0; Pct. .636				
1st in AAWU				
Ranked 16th by AP				

### 1962: BILL BARNES

10/6	W	9	Ohio State (1)	7
10/12	W	35	Colorado State	7
10/20	L	6	at Pittsburgh	8
10/27	L	7	Stanford	17
11/3	W	26	at California	16
11/10	L	11	Air Force	17
11/17	L	0	at Washington	30
11/24	L	3	USC (1)	14
12/1	W	14	at Utah	11
12/8	L	7	Syracuse	12
118	Season totals			139
W—4, L—6, T—0; Pct. .400				
5th in AAWU				



## UCLA GAME-BY-GAME RECORD: 1919-2007

COACHES &amp; STAFF

2008 BRUINS

OPPONENTS

2007 IN REVIEW

UCLA RECORDS

BRUINS IN THE NFL

TRADITION/HISTORY

GENERAL INFO

## 1970: TOMMY PROTHRO

9/12	W	14	(18)at Oregon State	9
9/19	W	24	(16)at Pittsburgh	15
9/26	W	12	(15)Northwestern	7
10/3	L	17	(13)at Texas (2)	20
10/10	L	40	(15)Oregon	41
10/17	W	24	(19)at California	21
10/24	L	7	(16)Stanford (8)	9
10/30	W	54	(19)Washington State	9
11/14	L	20	(17)at Washington	61
11/21	W	45	USC	20
12/5	L	17	at Tennessee (5)	28
274 Season totals				240
W—6, L—5, T—0; Pct. .545				
Tied for 2nd in Pacific-8				

## 1971: PEPPER RODGERS

9/11	L	25	(15) Pittsburgh	29
9/18	L	10	Texas (3)	28
9/25	L	0	at Michigan (4)	38
10/2	L	17	Oregon State	34
10/9	W	34	at Washington St.	21
10/16	W	28	at Arizona	12
10/23	L	24	California	31
10/30	L	12	Washington	23
11/6	L	9	at Stanford (12)	20
11/20	T	7	at USC (15)	7
166 Season totals				243
W—2, L—7, T—1; Pct. .250				
8th in Pacific-8				

## 1972: PEPPER RODGERS

9/9	W	20	Nebraska (1)	17
9/16	W	38	(8)at Pittsburgh	28
9/23	L	9	(6)Michigan (12)	26
9/29	W	65	(15)Oregon	20
10/7	W	42	(14)Arizona	31
10/14	W	37	(14)at Oregon State	7
10/21	W	49	(11)at California	13
10/28	W	35	(9)Washington State	20
11/4	W	28	Stanford	23
11/11	L	21	(8)at Washington	30
11/18	L	7	(14)USC (1)	24
351 Season totals				239
W—8, L—3, T—0; Pct. .727				
2nd in Pacific-8				
Ranked 15th by AP, T-17 by UPI				

## 1973: PEPPER RODGERS

9/8	L	13	(10)at Nebraska (4)	40
9/22	W	55	(18)Iowa	18
9/29	W	34	(17)at Michigan State	21
10/6	W	66	(16)Utah	16
10/13	W	59	(15)at Stanford	13
10/20	W	24	(13)at Washington St.	13
10/27	W	61	(13)California	21
11/3	W	62	(10)Washington	13
11/10	W	27	(9)at Oregon	7
11/17	W	56	(8)Oregon State	14
11/24	L	13	(8)at USC (9)	23
470 Season totals				199
W—9, L—2, T—0; Pct. .818				
2nd in Pacific-8				
Ranked 9th by UPI, 12th by AP				

## 1974: DICK VERMEIL

9/7	T	17	(12)at Tennessee (16)	17
9/21	L	10	(12)at Iowa	21
9/28	W	56	Michigan State	14
10/5	W	27	at Utah	14
10/12	T	13	Stanford	13
10/19	W	17	Washington State	13
10/26	W	28	at California (20)	3
11/2	L	9	(18)at Washington	31
11/9	W	21	Oregon	0
11/16	W	33	at Oregon State	14
11/23	L	9	USC (8)	34
240 Season totals				174
W—6, L—3, T—2; Pct. .636				
Tied for 3rd in Pacific-8				

## 1975: DICK VERMEIL

9/13	W	37	(16) Iowa State	21
9/20	W	34	(12)Tennessee (10)	28
9/27	T	20	(10)at Air Force	20
10/4	L	20	(13) Ohio State (2)	41
10/11	W	31	at Stanford	21
10/18	W	37	(18)at Washington St.	23
10/25	W	28	(19) California	14
11/1	L	13	(13) Washington	17
11/8	W	50	at Oregon	9
11/15	W	31	(19) Oregon State	7
11/28	W	25	(14) at USC	22
1/1	W	23	(11)Ohio State (1)	10
(Rose Bowl)				
349 Season totals				243
W—9, L—2, T—1; Pct. .792				
Tied for 1st in Pacific-8				
Ranked 5th by AP, UPI				

## 1976: TERRY DONAHUE

9/9	W	28	(17) at Arizona State (3)	10
9/18	W	37	(5) Arizona	9
9/25	W	40	(5) Air Force	7
10/2	T	10	(4) at Ohio State (8)	10
10/9	W	38	(5) Stanford	20
10/16	W	62	(4)Washington State	3
10/23	W	35	(4) at California	19
10/30	W	30	(3)at Washington	21
11/6	W	46	(3)Oregon	0
11/13	W	45	(2)at Oregon State	14
11/20	L	14	(2)USC (3)	24
12/20	L	6	(7)Alabama (16)	36
(Liberty Bowl)				
391 Season totals				173
W—9, L—2, T—1; Pct. .792				
2nd in Pacific-8				
Ranked 15th by AP, UPI				

## 1977: TERRY DONAHUE

9/12	L	13	(11) at Houston (14)	17
9/17	W	17	(14)Kansas	7
9/24	L	13	(18)at Minnesota	27
10/1	W	†34	Iowa	16
10/8	L	28	at Stanford	32
10/15	W	†27	at Washington St.	16
10/22	W	†21	California (15)	19
10/29	W	†20	Washington	12
11/5	W	††21	at Oregon	3
11/12	W	††48	Oregon State	18
11/25	L	27	(17)at USC	29
269 Season totals				196
W—7, L—4, T—0; Pct. .636				
Tied for 2nd in Pacific-8				
†indicates games later forfeited				
††no contest				

\*Became Pac-10 Conference\*

## 1978: TERRY DONAHUE

9/9	W	10	(12) at Washington (11)	7
9/16	W	13	(9) at Tennessee	0
9/23	L	24	(8) at Kansas	28
9/30	W	17	(18)Minnesota	3
10/7	W	27	(16) Stanford (17)	26
10/14	W	45	(14)Washington State	31
10/21	W	45	(10)at California	0
10/27	W	24	(10)Arizona	14
11/4	W	23	(9)Oregon	21
11/11	L	13	(9)at Oregon State	15
11/18	L	10	(14)USC (5)	17
12/25	T	10	(15)Arkansas (8)	10
(Fiesta Bowl)				
261 Season totals				172
W—8, L—3, T—1; Pct. .708				
2nd in Pacific-10				
Ranked 12th by UPI, 14th by AP				

## 1979: TERRY DONAHUE

9/8	L	16	Houston (16)	24
9/15	W	31	Purdue (5)	21
9/22	W	37	(20)at Wisconsin	12
9/29	L	13	(17) Ohio State (14)	17
10/6	L	24	at Stanford	27
10/13	L	14	at Washington St.	17
10/20	W	28	California	27
10/27	L	14	Washington (20)	34
11/10	W	31	Arizona State	28
11/17	W	35	at Oregon	0
11/24	L	14	at USC (4)	49
257 Season totals				256
W—5, L—6, T—0; Pct. .455				
7th in Pacific-10				

## 1980: TERRY DONAHUE

9/13	W	56	Colorado	14
9/20	W	23	at Purdue	14
9/27	W	35	(16) Wisconsin	0
10/4	W	17	(11) at Ohio State (2)	0
10/11	W	35	(5) Stanford (16)	21
10/25	W	32	(3)at California	9
11/1	L	17	(2)at Arizona	23
11/8	L	14	(8)Oregon	20
11/15	W	23	(17)at Arizona State	14
11/22	W	20	(18)USC (12)	17
11/30	W	34	(14)Oregon State (Tokyo)	3
306 Season totals				135
W—9, L—2, T—0; Pct. .818				
2nd in Pacific-10				
Ranked 13th by AP, 14th by UPI				

## 1981: TERRY DONAHUE

9/12	W	35	(12) at Arizona	18
9/19	W	31	(9) at Wisconsin (20)	13
9/26	L	7	(6)at Iowa	20
10/3	W	27	(16) Colorado	7
10/10	L	23	(17) at Stanford	26
10/17	T	17	at Wash. St.(18)	17
10/24	W	34	California	6
10/31	W	28	at Oregon	11
11/7	W	31	Washington (16)	0
11/14	W	34	(18) Arizona State (9)	24
11/21	L	21	(15)at USC (10)	22
12/31	L	14	(19)Michigan (16)	33
(Bluebonnet Bowl)				
302 Season totals				197
W—7, L—4, T—1; Pct. .625				
Tied for 4th in Pacific-10				

\*1st Year at home in Rose Bowl\*

## 1982: TERRY DONAHUE

9/11	W	41	(18)Long Beach State	10
9/18	W	51	(14)at Wisconsin	26
9/25	W	31	(12) at Michigan (20)	27
10/2	W	34	(9)at Colorado	6
10/9	T	24	(8)Arizona	24
10/16	W	42	(12)Washington State	17
10/23	W	47	(11)at California	31
10/30	W	40	(11)Oregon	12
11/6	L	7	(9) at Washington (10)	10
11/13	W	38	(12)Stanford	35
11/20	W	20	(11)USC (15)	19
1/1	W	24	(5) Michigan (19)	14
(Rose Bowl)				
399 Season totals				231
W—10, L—1, T—1; Pct. .875				
1st in Pacific-10				
Ranked 5th by AP, UPI				

## 1983: TERRY DONAHUE

9/3	L	8	(20)at Georgia (15)	19
9/17	T	26	Arizona State	26
9/24	L	10	at Nebraska (1)	42
10/1	L	35	Brigham Young	37
10/8	W	39	at Stanford	21
10/15	W	24	at Washington St.	14
10/22	W	20	California	16
10/29	W	27	Washington (11)	24
11/5	W	24	at Oregon	13
11/12	L	24	at Arizona	27
11/19	W	27	at USC	17
1/2	W	45	Illinois (4)	9
(Rose Bowl)				
309 Season totals				265
W—7, L—4, T—1; Pct. .625				
1st in Pacific-10				
Ranked 13th by UPI, 17th by AP				

## 1984: TERRY DONAHUE

9/8	W	18 (4) at San Diego State	15
9/15	W	23 (7) Long Beach State	17
9/22	L	3 (8)Nebraska (1)	42
9/29	W	33 (17) at Colorado	16
10/6	L	21 (17)Stanford	23
10/13	W	27 Washington State	24
10/20	W	17 at California	14
10/27	W	21 at Arizona State	13
11/3	L	18 Oregon	20
11/10	W	26 Oregon State	17
11/17	W	29 USC (7)	10
1/1	W	39 (14)Miami (13)	37
<b>(Fiesta Bowl)</b>			
275	Season totals		248
W—9, L—3, T—0; Pct. .750			
Tied for 3rd in Pacific-10			
Ranked 9th by AP, 10th by UPI			

# UCLA FOOTBALL HISTORY

## UCLA GAME-BY-GAME RECORD: 1919-2007

### 1990: TERRY DONAHUE

9/8	L	14	(19) Oklahoma (23)	34
9/15	W	32	Stanford	31
9/22	L	15	at Michigan (7)	38
9/29	W	30	at Washington St.	20
10/6	L	21	Arizona (25)	28
10/13	W	45	San Diego State	31
10/20	L	31	at California	38
10/27	W	26	Oregon State	17
11/3	L	24	at Oregon (22)	28
11/10	W	25	at Washington (2)	22
11/17	L	42	USC (19)	45
305 Season totals				332
W—5, L—6, T—0; Pct. .455				
Tied for 6th in Pacific-10				

### 1991: TERRY DONAHUE

9/7	W	27	(23) Brigham Young (25)	23
9/14	L	16	(21) at Tennessee (11)	30
9/26	W	37	at San Diego State	12
10/5	L	24	(24) California (18)	27
10/12	W	54	Arizona	14
10/19	W	44	at Oregon State	7
10/26	W	21	at Arizona State	16
11/2	W	44	(23) Washington State	3
11/9	L	10	(22) at Stanford	27
11/16	W	16	Oregon	7
11/23	W	24	(25) at USC	21
12/31	W	6	(22) Illinois	3
(Hancock Bowl)				
323 Season totals				190
W—9, L—3, T—0; Pct. .750				
Tied for 2nd in Pacific-10				
Ranked 18th by USA Today, 19th by AP				

### 1992: TERRY DONAHUE

9/12	W	37	(16) Cal State Fullerton	14
9/19	W	17	(15) at Brigham Young	10
9/26	W	35	(11) San Diego State (21)	7
10/3	L	3	(11) at Arizona	23
10/10	L	7	(19) Stanford (11)	19
10/17	L	17	at Wash. State (22)	30
10/24	L	0	Arizona State	20
10/31	L	12	at California	48
11/7	W	26	Oregon State	14
11/14	W	9	at Oregon	6
11/21	W	38	USC (15)	37
201 Season totals				228
W—6, L—5, T—0; Pct. .545				
8th in Pacific-10				

### 1993: TERRY DONAHUE

9/4	L	25	California	27
9/18	L	13	Nebraska (8)	14
9/25	W	28	at Stanford (17)	25
9/30	W	52	at San Diego State	13
10/9	W	68	(25) Brigham Young (19)	14
10/16	W	39	(22) Washington (12)	25
10/23	W	20	(19) at Oregon State	17
10/30	W	37	(15) Arizona (7)	17
11/6	W	40	(12) at Washington St.	27
11/13	L	3	(10) Arizona State	9
11/20	W	27	(16) at USC (22)	21
1/1	L	16	(14) Wisconsin (9)	21
(Rose Bowl)				
368 Season totals				230
W—8, L—4, T—0; Pct. .667				
Tied for 1st in Pacific-10				
Ranked 17th by USA Today, 18th by AP				

### 1994: TERRY DONAHUE

9/3	W	25	(14) Tennessee (13)	23
9/10	W	17	(13) SMU	10
9/17	L	21	(13) at Nebraska (2)	49
9/24	L	0	(18) Washington St. (22)	21
10/1	L	10	at Washington (12)	37
10/8	L	7	at California	26
10/15	L	14	Oregon State	23
10/22	L	24	at Arizona (14)	34
10/29	W	31	Stanford	30
11/12	W	59	at Arizona State	23
11/19	W	31	USC (13)	19
239 Season totals				295
W—5, L—6, T—0; Pct. .455				
Tied for 5th in Pacific-10				

### 1995: TERRY DONAHUE

9/2	W	31	(15) Miami (12)	8
9/9	W	23	(12) at Brigham Young	9
9/16	L	31	(12) Oregon (20)	38
9/23	L	15	(16) at Washington St.	24
9/30	W	45	Fresno State	21
10/14	W	17	Arizona	10
10/21	W	42	at Stanford (23)	28
10/28	W	33	(24) California	16
11/4	L	33	(22) at Arizona State	37
11/11	L	14	Washington (23)	38
11/18	W	24	at USC (11)	20
12/25	L	30	Kansas (11)	51
(Aloha Bowl)				
338 Season totals				300
W—7, L—5, T—0; Pct. .583				
Tied for 5th in Pacific-10				

### 1996: BOB TOLEDO

9/7	L	20	at Tennessee (2)	35
9/14	W	44	Northeast Louisiana	0
9/28	L	9	at Michigan (6)	38
10/5	W	41	at Oregon	22
10/12	L	34	Arizona State (4)	42
10/19	L	21	at Washington (25)	41
10/26	W	38	at California	29
11/2	L	20	Stanford	21
11/9	W	38	Washington State	14
11/16	L	17	at Arizona	35
11/23	W	48	USC (20)	41
330 Season totals				318
W—5, L—6, T—0; Pct. .455				
4th in Pacific-10				

### 1997: BOB TOLEDO

8/30	L	34	at Washington St.	37
9/6	L	24	Tennessee (3)	30
9/13	W	66	at Texas (11)	3
9/27	W	40	(24) Arizona	27
10/4	W	66	(22) Houston	10
10/11	W	39	(18) at Oregon	31
10/18	W	34	(17) Oregon State	10
10/25	W	35	(13) California	17
11/1	W	27	(12) at Stanford	7
11/15	W	52	(9) Washington (13)	28
11/22	W	31	(7) at USC	24
1/1	W	29	(5) Texas A&M (19)	23
(Cotton Bowl)				
477 Season totals				247
W—10, L—2, T—0; Pct. .833				
T-1st in Pacific-10				
Ranked 5th by USA Today, 5th by AP				

### 1998: BOB TOLEDO

9/12	W	49	(6) Texas (23)	31
9/19	W	42	(4) at Houston	24
10/3	W	49	(4) Washington State	17
10/10	W	52	(3) at Arizona (10)	28
10/17	W	41	(2) Oregon (11) (ot)	38
10/24	W	28	(2) at California	16
10/31	W	28	(2) Stanford	24
11/7	W	41	(3) at Oregon State	34
11/14	W	36	(3) at Washington	24
11/21	W	34	(3) USC	17
12/5	L	45	(3) at Miami	49
1/1	L	31	(6) Wisconsin (9)	38
(Rose Bowl)				
317 Season totals				225
W—10, L—2, T—0; Pct. .833				
1st in Pacific-10				
Ranked 8th by USA Today, 8th by AP				

### 1999: BOB TOLEDO

9/4	W	38	(17) Boise State	7
9/11	L	20	(13) at Ohio State (14)	42
9/18	W	35	(21) Fresno State	21
9/25	L	32	(18) at Stanford	42
10/2	L	27	at Arizona State	28
10/9	W	34	Oregon	29
10/16	L	0	California	17
10/23	L	7	at Oregon State	55
10/30	L	7	Arizona	33
11/13	W	23	Washington (23) (ot)	20
11/20	L	7	at USC	17
230 Season totals				311
W—4, L—7, T—0; Pct. .364				
9th in Pacific-10				

### 2000: BOB TOLEDO

9/2	W	35	Alabama (3)	24
9/9	W	24	(16) Fresno State	21
9/16	W	23	(14) Michigan (3)	20
9/23	L	10	(6) at Oregon	29
9/30	W	38	(15) Arizona State	31
10/14	L	38	(13) at California (30)	46
10/21	L	38	(23) Oregon State (19)	44
10/28	W	27	at Arizona (24)	24
11/4	W	37	Stanford	35
11/11	L	28	at Washington (7)	35
11/18	L	35	USC	38
12/29	L	20	Wisconsin	21
(Sun Bowl)				
353 Season totals				368
W—6, L—6, T—0; Pct. .500				
T-5th in Pacific-10				

### 2001: BOB TOLEDO

9/1	W	20	(15) at Alabama (25)	17
9/8	W	41	(14) at Kansas	17
9/22	W	13	(14) Ohio State (21)	6
9/29	W	38	(12) at Oregon State (19)	7
10/13	W	35	(7) Washington (10)	13
10/20	W	56	(4) California	17
10/27	L	28	(4) at Stanford (20)	38
11/3	L	14	(9) at Washington St. (16)	20
11/10	L	20	(17) Oregon (7)	21
11/17	L	0	(20) at USC	27
12/1	W	52	Arizona State	42
317 Season totals				225
W—7, L—4, T—0; Pct. .636				
6th in Pacific-10				

### 2002: BOB TOLEDO

9/7	W	30	Colorado State (19)	19
9/14	W	38	at Oklahoma State	24
9/21	L	17	(20) Colorado	31
9/28	W	43	at San Diego State	7
10/5	W	43	at Oregon State	35
10/12	L	30	Oregon (7)	31
10/19	L	12	at California	17
10/26	W	28	Stanford	18
11/2	W	34	at Washington	24
11/9	W	37	at Arizona	7
11/23	L	21	(25) USC (7)	52
12/7	L	27	Washington State (7)	48

### ED KEZIRIAN, INTERIM COACH

12/25	W	27	New Mexico	13
(Las Vegas Bowl)				
387 Season totals				326
W—8, L—5, T—0; Pct. .615				
T-4th in Pacific-10				

### 2003: KARL DORRELL

9/6	L	14	at Colorado (24)	16
9/13	W	6	Illinois	3
9/20	L	24	at Oklahoma (1)	59
9/27	W	20	San Diego State	10
10/4	W	46	Washington (18)	16
10/11	W	24	at Arizona	21
10/18	W	23	California (ot)	20
10/25	W	20	Arizona State	13
11/1	L	14	at Stanford	21
11/8	L	13	at Washington St. (12)	31
11/15	L	13	Oregon	31
11/22	L	22	at USC (2)	47
12/30	L	9	Fresno State	17

### (Silicon Valley Football Classic)

248 Season totals				305
W—6, L—7, T—0; Pct. .462				
T-5th in Pacific-10				

### 2004: KARL DORRELL

9/4	L	20	Oklahoma State	31
9/11	W	35	at Illinois	17
9/18	W	37	at Washington	31
10/2	W	33	San Diego State	10
10/9	W	37	Arizona	17
10/16	L	28	at California (8)	45
10/23	L	42	at Arizona State (21)	48
10/30	W	21	Stanford	0
11/6	L	29	Washington St.	31
11/13	W	34	at Oregon	26
12/4	L	24	USC (1)	29
12/23	L	21	Wyoming	24

### (Las Vegas Bowl)

361 Season totals		
-------------------	--	--

# UCLA FOOTBALL HISTORY

## UCLA IN THE FINAL POLLS

### MOST AP TOP 25 RANKINGS IN NCAA — (LAST 26 YEARS)

School	No.
1. Michigan	23
2. Nebraska	22
Miami	22
Florida State	22
5. Florida	19
Auburn	19
7. Tennessee	18
Ohio State	18
9. Georgia	17
Oklahoma	17
11. Penn State	16
Texas	16
13. LSU	15
14. Alabama	14
Notre Dame/USC	14
17. Texas A&M	13
Clemson/Virginia Tech	13
20. <b>UCLA</b>	12
Iowa	12

### MOST AP TOP 25 RANKINGS IN PAC-10 — (LAST 26 YEARS)

School	No.
1. USC	14
2. <b>UCLA</b>	12
3. Washington	10
4. Washington State	7
Arizona State	7
Oregon	7
7. California	5
8. Arizona	4
9. Stanford	3
Oregon State	3

### UCLA'S ALL-TIME TOP 25 RANKINGS

ASSOCIATED PRESS	UPI/USA TODAY*
1939 — Seventh	1951 — 17th (tied)
1942 — 13th	1952 — Sixth
1946 — Fourth	1953 — Fourth
1951 — 17th	1954 — First
1952 — Sixth	1955 — Fourth
1953 — Fifth	1957 — 18th (tied)
1954 — Second	1965 — Fifth
1955 — Fourth	1966 — Sixth
1961 — 16th	1967 — 10th
1965 — Fourth	1969 — 10th
1966 — Fifth	1972 — 17th (tied)
1969 — 13th	1973 — Ninth
1972 — 15th	1975 — Fifth
1973 — 12th	1976 — 15th
1975 — Fifth	1978 — 12th
1976 — 15th	1980 — 14th
1978 — 14th	1982 — Fifth
1980 — 13th	1983 — 13th
1982 — Fifth	1984 — 10th
1983 — 17th	1985 — Sixth
1984 — Ninth	1986 — 14th
1985 — Seventh	1987 — 11th
1986 — 14th	1988 — Sixth
1987 — Ninth	1991 — 18th
1988 — Sixth	1993 — 17th
1991 — 19th	1997 — Fifth
1993 — 18th	1998 — Eighth
1997 — Fifth	2005 — 13th
1998 — Eighth	
2005 — 16th	

### MOST UPI/USA TODAY TOP 10 RANKINGS\*

School	No.
1. Oklahoma	31
Ohio State	31
3. Nebraska	30
4. Michigan	29
5. Alabama	27
6. Notre Dame	23
7. Texas	22
USC	22
9. Penn State	21
10. Tennessee	20
11. Miami	18
12. <b>UCLA</b>	16
Auburn	16
14. Georgia/Arkansas	14
16. Michigan State	13
17. Georgia	12

\*NOTE: The AFCA Coaches' Poll was with UPI until 1990, then switched to USA Today.

### MOST AP TOP 10 RANKINGS IN NCAA — (LAST 26 YEARS)

School	No.
1. Florida State	14
Nebraska	14
Miami	14
Florida	14
5. Michigan	13
6. Oklahoma/Ohio State	10
8. Tennessee/Auburn	9
USC/Georgia	9
12. Penn State	8
13. <b>UCLA</b>	7
Alabama	7

### 2007 FINAL ASSOCIATION PRESS POLL

School	Record	Points
1. LSU (60)	12-2	1,620
2. Georgia (3)	11-2	1,515
3. USC (1)	11-2	1,500
4. Missouri	12-2	1,347
5. Ohio State	11-2	1,346
6. West Virginia	11-2	1,342
7. Kansas (1)	12-1	1,303
8. Oklahoma	11-3	1,139
9. Virginia Tech	11-3	1,096
10. Boston College	11-3	962
10. Texas	10-3	962
12. Tennessee	10-4	904
13. Florida	9-4	685
14. Brigham Young	11-2	654
15. Auburn	9-4	648
16. Arizona State	10-3	587
17. Cincinnati	10-3	566
18. Michigan	9-4	508
19. Hawaii	12-1	460
20. Illinois	9-4	443
21. Clemson	9-4	353
22. Texas Tech	9-4	308
23. Oregon	9-4	253
24. Wisconsin	9-4	202
25. Oregon State	9-4	110

### MOST AP TOP 10 RANKINGS

School	No.
1. Michigan	37
2. Notre Dame	35
Oklahoma	35
4. Alabama	32
5. Nebraska	29
6. Ohio State	27
7. USC	26
8. Texas	25
9. Tennessee	21
Penn State	21
LSU	21
12. Georgia	20
13. Miami	17
14. <b>UCLA</b>	16
Florida State	16
Auburn	16

### MOST AP TOP 10 RANKINGS IN PAC-10 — (LAST 26 YEARS)

School	No.
1. USC	9
2. <b>UCLA</b>	7
3. Washington	5
4. Washington State	4
5. Arizona State	3
6. Arizona	2
Oregon	2
California	2
9. Stanford	1
Oregon State	1

### 2007 FINAL USA TODAY/ESPN COACHES POLL

School	Record	Points
1. LSU (60)	12-2	1,500
2. USC	11-2	1,380
3. Georgia	11-2	1,370
4. Ohio State	11-2	1,287
5. Missouri	12-2	1,241
6. West Virginia	11-2	1,239
7. Kansas	12-1	1,217
8. Oklahoma	11-3	1,016
9. Virginia Tech	11-3	979
10. Texas	10-3	924
11. Boston College	11-3	898
12. Tennessee	10-4	826
13. Arizona State	10-3	635
14. Brigham Young	11-2	624
14. Auburn	9-4	624
16. Florida	9-4	567
17. Hawaii	12-1	427
18. Illinois	9-4	416
19. Michigan	9-4	413
20. Cincinnati	10-3	376
21. Wisconsin	9-4	333
22. Clemson	9-4	319
23. Texas Tech	9-4	242
24. Oregon	9-4	192
25. Penn State	9-4	127



# UCLA FOOTBALL HISTORY

## UCLA ALL-TIME COACHING HISTORY: 1919-2007

Year	Coach, Captain(s)	W	L	T	PF	PA	Pct		PEPPER RODGERS	W	L	T	PF	PA	Pct
1919	<b>FRED W. COZENS</b> Wayne Banning	2	6	0	52	193	.250	1971	Dave Dalby and Greg Snyder	2	7	1	166	243	.250
								1972	Bruce Walton and Allan Ellis	8	3	0	351	239	.727
								1973	Kermit Johnson, Jimmie Jones, Fred McNeill	9	2	0	470	199	.818
									Totals	19	12	1	987	681	.609
1920	<b>HARRY TROTTER</b> Burnett Haralson	0	5	0	21	224	.000		<b>DICK VERMEIL</b>						
1921	Eddie Russell	0	5	0	14	214	.000	1974	Art Keuhn, Gene Settles, Jeff Smith	6	3	2	240	174	.636
1922	Loran Peak	2	3	1	83	62	.417	1975	Cliff Frazier, John Sciarra, Jeff Smith	9	2	1	349	243	.792
	Totals	2	13	1	118	500	.156		Totals	15	5	3	589	417	.717
1923	<b>JAMES CLINE</b> Walter Westcott	2	5	0	54	132	.286		<b>TERRY DONAHUE</b>						
1924	Cecil Hollingsworth	0	5	3	40	109	.188	1976	Jeff Dankworth, Oscar Edwards, Rob Kezirian	9	2	1	391	173	.792
	Totals	2	10	3	94	241	.233		Game Captains Only	7	4	0	269	196	.636
								1977	Game Captains Only	8	3	1	261	172	.708
1925	<b>WILLIAM H. SPAULDING</b> Earle Gardner	5	3	1	91	130	.611	1978	Game Captains Only	5	6	0	257	256	.455
1926	Charles Hastings	5	3	0	153	67	.625	1979	Game Captains Only	9	2	0	306	135	.818
1927	Scribner Birlenbach	6	2	1	144	54	.722	1980	Game Captains Only	7	4	1	302	197	.625
1928	Joe Fleming	4	4	1	171	136	.500	1981	Game Captains Only	10	1	1	399	231	.875
1929	Carl Brown	4	4	0	121	190	.500	1982	Tom Ramsey, Tom Sullivan, Karl Morgan	7	4	1	309	265	.625
1930	Edward Solomon	3	5	0	77	125	.375	1983	Paul Bergmann, Chris Yelich, Don Rogers						
1931	Norman Duncan	3	4	1	83	57	.438	1984	Duval Love, Steve Bono, Neal Dellocono, Lee Knowles	9	3	0	275	248	.750
1932	Homer Oliver	6	4	0	149	61	.600		Mike Hartmeier, Jim McCullough, Mike Sherrard, Tommy Taylor, Mark Walen, Tony Phillips	9	2	1	363	214	.792
1933	Lee Coats	6	4	1	124	62	.591	1985	Joe Goebel, Ken Norton, Jr., Craig Rutledge, Matt Stevens, Terry Tumey	8	3	1	385	222	.708
1934	Ransom Livesay	7	3	0	146	69	.700	1986	Gaston Green, Ken Norton, Jr., Terry Tumey	10	2	0	426	195	.833
1935	Robert McChesney	8	2	0	160	79	.800	1987	Troy Aikman, Eric Ball, Darryl Henley, Chance Johnson, Carnell Lake	10	2	0	392	190	.833
1936	George Dickerson	6	3	1	143	91	.650	1988	Frank Cornish, Lance Zeno, Mike Lodish, Marvcs Patton	3	7	1	209	246	.318
1937	Lee Frankovich	2	6	1	93	133	.278	1989	Eric Turner, Roman Phifer, Lance Zeno	5	6	0	305	332	.455
1938	George Pfeiffer, Hal Hirshon	7	4	1	217	106	.625	1990	Matt Darby, Tommy Maddox, Dion Lambert, Scott Spalding	9	3	0	323	190	.750
	Totals	72	51	8	1,872	1,360	.573	1991	Arnold Ale, Kaleaph Carter, Mike Chalenski, Carlton Gray, Aron Gideon, Sean LaChapelle	6	5	0	201	228	.545
								1992	Game Captains Only	8	4	0	368	230	.667
								1993	Wayne Cook, Donnie Edwards, Shane Jasper, Sharmoon Shah, Rod Smalley	5	6	0	239	295	.455
1939	<b>EDWIN C. HORRELL</b> John Frawley, Dale Gilmore	6	0	4	127	62	.800	1994	Karim Abdul-Jabbar, Donnie Edwards, Mike Flanagan, Kevin Jordan, Abdul McCullough	7	5	0	338	300	.583
1940	Don MacPherson, Ned Mathews	1	9	0	79	174	.100	1995	Totals	151	74	8	6,318	4,515	.665
1941	Dave Gaston, Ted Forbes	5	5	1	128	178	.500		<b>BOB TOLEDO</b>						
1942	Charles Fears	7	4	0	175	98	.636	1996	Game Captains	5	6	0	330	318	.455
1943	Don Paul	1	8	0	59	199	.111	1997	Chad Overhauser, Shaun Williams, Brian Willmer	10	2	0	477	247	.833
1944	Don Paul, Bob Waterfield	4	5	1	189	149	.450	1998	Cade McNown, Larry Atkins, Andy Meyers, Shawn Stuart	10	2	0	476	340	.833
	Totals	24	31	6	755	860	.443	1999	Danny Farmer, Pete Holland	4	7	0	230	311	.364
1945	<b>BERT LaBRUCHERIE</b> Ernie Case	5	4	0	135	79	.565	2000	Oscar Cabrera, Kenyon Coleman	6	6	0	353	368	.500
1946	Ernie Case, Burr Baldwin	10	1	0	327	117	.909	2001	Marques Anderson, Troy Danoff, Bryan Fletcher, Robert Thomas	7	4	0	317	225	.636
1947	Don Paul, Tom Fears	5	4	0	172	80	.555	2002	Game Captains	7	5	0	360	313	.583
1948	Art Steffen and Phil Tinsley	3	7	0	156	235	.300		Totals	49	32	0	2,543	2,122	.603
	Totals	23	16	0	790	511	.590		<b>ED KEZIRIAN (INTERIM)</b>						
								2002	Game Captains	1	0	0	27	13	1.000
									<b>KARL DORRELL</b>						
1949	<b>HENRY R. SANDERS</b> Leon McLaughlin (Alt., Ernie Johnson)	6	3	0	227	188	.667	2003	Dave Ball, Craig Bragg, Brandon Chillar, Manuel White Jr.	6	7	0	248	305	.462
1950	Bob Watson (Alt., Bruce MacLachian)	6	3	0	196	96	.667	2004	Spencer Havner, Manuel White Jr.	6	6	0	361	309	.500
1951	Hal Mitchell (Alternate, Julie Weisstein)	5	3	1	188	120	.611	2005	Game Captains	10	2	0	469	410	.833
1952	Ed Flynn (Alternate, Donn Moomaw)	8	1	0	220	55	.889	2006	Game Captains	7	6	0	299	259	.538
1953	Chuck Doud, Rudy Feldman	8	2	0	224	76	.800	2007	Game Captains	6	6	0	275	273	.500
1954	John Peterson (Alternate, Jack Ellena)	9	0	0	367	40	1.000		Totals	35	27	0	1,652	1,556	.565
1955	Hardiman Cureton (Alt., Gil Moreno)	9	2	0	299	74	.818		<b>DeWAYNE WALKER (INTERIM)</b>						
1956	Don Birren (Alternate, Jim Matheny)	7	3	0	148	122	.700	2007	Game Captains	0	1	0	16	17	.000
1957	Jim Dawson (Alternate, Joe Harper)	8	2	0	190	90	.800		<b>Grand Totals</b>	534	351	37	20,131	15,707	.599
	Totals	66	19	1	2,059	861	.773		<b>Bowl Record</b>	13	15	1	621	648	.466
1958	<b>GEORGE DICKERSON</b> Jim Steffen (Alt., Jim Dawson, Don Long)	1	2	0	24	55	.333								
	<b>WILLIAM F. BARNES</b>														
1958	(Barnes coached last 7 games)	2	4	1	112	118	.350	2003	Dave Ball, Craig Bragg, Brandon Chillar, Manuel White Jr.	6	7	0	248	305	.462
1959	Ray Smith (Alternate, Rod Cochran)	5	4	1	169	150	.550	2004	Spencer Havner, Manuel White Jr.	6	6	0	361	309	.500
1960	Harry Baldwin (Alt., Jack Metcalf)	7	2	1	175	84	.750	2005	Game Captains	10	2	0	469	410	.833
1961	Ron Hull (Alt., Almo Thompson)	7	4	0	185	142	.636	2006	Game Captains	7	6	0	299	259	.538
1962	Andy Von Sonn (Alternate, Phil Oram)	4	6	0	118	139	.400	2007	Game Captains	6	6	0	275	273	.500
1963	Walt Dathe (Alternate, John Walker)	2	8	0	96	219	.200		Totals	35	27	0	1,652	1,556	.565
1964	Kent Francisco (Alt., Prentice O'Leary)	4	6	0	145	236	.400		<b>DeWAYNE WALKER (INTERIM)</b>						
	Totals	31	34	3	1,000	1,088	.463	2007	Game Captains	0	1	0	16	17	.000
									<b>Grand Totals</b>	534	351	37	20,131	15,707	.599
1965	<b>TOMMY PROTHRO</b> Jim Colletto, Barry Leventhal	8	2	1	257	168	.773		<b>Bowl Record</b>	13	15	1	621	648	.466
1966	Rich Deakers, Dallas Grider	9	1	0	281	127	.900								
1967	Larry Slagle, Vic Lepisto	7	2	1	284	161	.750								
1968	Game Captains Only	3	7	0	197	246	.300								
1969	Mike Ballou, Mike Garratt, Floyd Reese	8	1	1	329	103	.850								
1970	Dennis Dummit, Tim Oesterling	6	5	0	274	240	.545								
	Totals	41	18	3	1,622	1,045	.686								

# UCLA FOOTBALL HISTORY UCLA COACHING SUPERLATIVES

## RECORD OF BRUIN HEAD COACHES

Coach	Years	Seasons	Won	Lost	Tied	Pct
DeWayne Walker	2007	Interim	0	1	0	.000
Karl Dorrell	2003-07	5	35	27	0	.565
Ed Kezirian	2002	Interim	1	0	0	1.000
Bob Toledo	1996-02	7	49	32	0	.605
Terry Donahue	1976-95	20	151	74	8	.665
Dick Vermeil	1974-75	2	15	5	3	.717
Pepper Rodgers	1971-73	3	19	12	1	.609
Tommy Prothro	1965-70	6	41	18	3	.686
Bill Barnes	1958-64	7	31	34	3	.463
George Dickerson	1958	-	1	2	0	.333
Henry 'Red' Sanders	1949-57	9	66	19	1	.773
Bert LaBrucherie	1945-48	4	23	16	0	.590
Edwin Horrell	1939-44	6	24	31	6	.443
William Spaulding	1925-38	14	72	51	8	.573
James Cline	1923-24	2	2	10	3	.233
Harry Trotter	1920-22	3	2	13	1	.156
Fred Cozens	1919	1	2	6	0	.250
<b>Totals</b>		<b>89</b>	<b>534</b>	<b>351</b>	<b>37</b>	<b>.599</b>

## UCLA'S LEAGUE CHAMPIONS

Year	Record	League Record	Bowl Result	Head Coach
1998	10-2-0	8-0-0	Lost Rose Bowl	Bob Toledo
1997 (tied)	10-2-0	7-1-0	Won Cotton Bowl	Bob Toledo
1993 (tied)	8-4-0	6-2-0	Lost Rose Bowl	Terry Donahue
1987 (tied)	10-2-0	7-1-0	Won Aloha Bowl	Terry Donahue
1985	9-2-1	6-2-0	Won Rose Bowl	Terry Donahue
1983	7-4-1	6-1-1	Won Rose Bowl	Terry Donahue
1982	10-1-1	5-1-1	Won Rose Bowl	Terry Donahue
1975 (tied)	9-2-1	6-1-0	Won Rose Bowl	Dick Vermeil
1965	8-2-1	4-0-0	Won Rose Bowl	Tommy Prothro
1961	7-4-0	3-1-0	Lost Rose Bowl	Bill Barnes
1959 (tied)	5-4-1	3-1-0	None	Bill Barnes
1955	9-2-0	6-0-0	Lost Rose Bowl	Henry 'Red' Sanders
1954	9-0-0	6-0-0	None	Henry 'Red' Sanders
1953	8-2-0	6-1-0	Lost Rose Bowl	Henry 'Red' Sanders
1946	10-1-0	7-0-0	Lost Rose Bowl	Bert LaBrucherie
1942	7-4-0	6-1-0	Lost Rose Bowl	Edwin Horrell
1935 (tied)	8-2-0	4-1-0	None	William Spaulding

## BOWL APPEARANCES BY HEAD COACH

Name	Years	No.	Record	Appearances
DeWayne Walker	2007	1	0-1-0	'07 Las Vegas
Karl Dorrell	2003-06	4	1-3-0	'03 Silicon Valley, '04 Las Vegas, '05 Sun Bowl, '06 Emerald Bowl
Ed Kezirian	2002	1	1-0-0	'02 Las Vegas
Bob Toledo	1996-02	3	1-2-0	'98 Cotton, '99 Rose, '00 Sun
Terry Donahue	1976-95	13	8-4-1	'76 Liberty, '78 Fiesta, '81 Bluebonnet, '83 Rose, '84 Rose, '85 Fiesta, '86 Rose, '86 Freedom, '87 Aloha, '89 Cotton, '91 Sun, '94 Rose, '95 Aloha
Dick Vermeil	1974-75	1	1-0-0	'76 Rose Bowl
Tommy Prothro	1965-70	1	1-0-0	'66 Rose Bowl
Bill Barnes	1958-64	1	0-1-0	'62 Rose Bowl
Red Sanders	1949-57	2	0-2-0	'54 Rose Bowl, '56 Rose Bowl
Bert LaBrucherie	1945-48	1	0-1-0	'47 Rose Bowl
Edwin C. Horrell	1939-44	1	0-1-0	'43 Rose Bowl
<b>Totals</b>		<b>29</b>	<b>13-15-1</b>	

## UCLA'S SUPER SEASONS

### Unbeaten/Untied

Year	Record	Coach	AP/Coaches*
1954	9-0-0	Sanders	2/1

### Unbeaten

Year	Record	Coach	AP/Coaches*
1939	6-0-4	Horrell	7/-

### 10 Wins

Year	Record	Coach	AP/Coaches*
2005	10-2-0	Dorrell	16/13
1998	10-2-0	Toledo	8/8
1997	10-2-0	Toledo	5/5
1988	10-2-0	Donahue	6/6
1987	10-2-0	Donahue	9/11
1982	10-1-1	Donahue	5/5
1946	10-1-0	La Brucherie	4/-

### Nine Wins

Year	Record	Coach	AP/Coaches*
1991	9-3-0	Donahue	19/18
1985	9-2-1	Donahue	7/6
1984	9-3-0	Donahue	9/10
1980	9-2-0	Donahue	13/14
1976	9-2-1	Donahue	15/15
1975	9-2-1	Vermeil	5/5
1973	9-2-0	Rodgers	12/9
1966	9-1-0	Prothro	5/5
1955	9-2-0	Sanders	4/4
1954	9-0-0	Sanders	2/1

### One Loss

Year	Record	Coach	AP/Coaches*
1982	10-1-1	Donahue	5/5
1969	8-1-1	Prothro	13/10
1966	9-1-0	Prothro	5/5
1952	8-1-0	Sanders	6/6
1946	10-1-0	La Brucherie	4/-

### Two Losses

Year	Record	Coach	AP/Coaches*
2005	10-2-0	Dorrell	16/13
1998	10-2-0	Toledo	8/8
1997	10-2-0	Toledo	5/5
1988	10-2-0	Donahue	6/6
1987	10-2-0	Donahue	9/11
1985	9-2-1	Donahue	7/6
1980	9-2-0	Donahue	13/14
1976	9-2-1	Donahue	15/15
1975	9-2-1	Vermeil	5/5
1973	9-2-0	Rodgers	12/9
1967	7-2-1	Prothro	-/10
1965	8-2-1	Prothro	4/5
1960	7-2-1	Barnes	-/-
1957	8-2-0	Sanders	-/18
1955	9-2-0	Sanders	4/4
1953	8-2-0	Sanders	5/4
1935	8-2-0	Spaulding	-/-
1927	6-2-1	Spaulding	-/-

\*Final polls

## UCLA VS. No. 1 ON ASSOCIATED PRESS POLL

Date	W/L	UCLA (rank/score)	Oppt. (rank/score)	Site
Dec. 3, 2005	L	UCLA (11) 19	USC (1) 66	at L.A. Coliseum
Dec. 4, 2004	L	UCLA 24	USC (1) 29	at Rose Bowl
Sept. 20, 2003	L	UCLA 24	Oklahoma (1) 59	at Norman, OK
Sept. 6, 1986	L	UCLA (4) 3	Oklahoma (1) 38	at Norman, OK
Sept. 22, 1984	L	UCLA (8) 3	Nebraska (1) 42	at Rose Bowl
Sept. 24, 1983	L	UCLA 10	Nebraska (1) 42	at Lincoln, NE
Jan. 1, 1976	W	UCLA (11) 23	Ohio State (1) 10	Rose Bowl game
Nov. 18, 1972	L	UCLA (14) 7	USC (1) 24	at L.A. Coliseum
Sept. 9, 1972	W	UCLA 20	Nebraska (1) 17	at L.A. Coliseum
Nov. 23, 1968	L	UCLA 16	USC (1) 28	at L.A. Coliseum
Jan. 1, 1966	W	UCLA (5) 14	Michigan State (1) 12	Rose Bowl game
Nov. 24, 1962	L	UCLA 3	USC (1) 14	at L.A. Coliseum
Oct. 6, 1962	W	UCLA 9	Ohio State (1) 7	at L.A. Coliseum
Dec. 5, 1959	L	UCLA (17) 8	Syracuse (1) 36	at L.A. Coliseum
		Wins 4, Losses 10		

## UCLA AS No. 1 ON ASSOCIATED PRESS POLL

Date	W/L	UCLA (rank/score)	Oppt. (rank/score)	Site
Oct. 29, 1988	L	UCLA (1) 30	Washington State 34	at Rose Bowl
Oct. 22, 1988	W	UCLA (1) 24	Arizona 3	at Tucson, AZ
Nov. 18, 1967	L	UCLA (1) 20	USC (4) 21	at L.A. Coliseum
Sept. 24, 1955	L	UCLA (1) 0	Maryland (5) 7	at College Park, MD
Sept. 16, 1955	W	UCLA (1) 21	Texas A&M 0	at L.A. Coliseum
Nov. 6, 1954	W	UCLA (1) 41	Oregon 0	at L.A. Coliseum
		Wins 3, Losses 3		



# UCLA FOOTBALL HISTORY UCLA LEAGUE CHAMPIONSHIP TEAMS

**1998 • Overall Record: 10-2-0; Pacific-10 Conference Record: 8-0; AP Rank: 8; Coach: Bob Toledo**

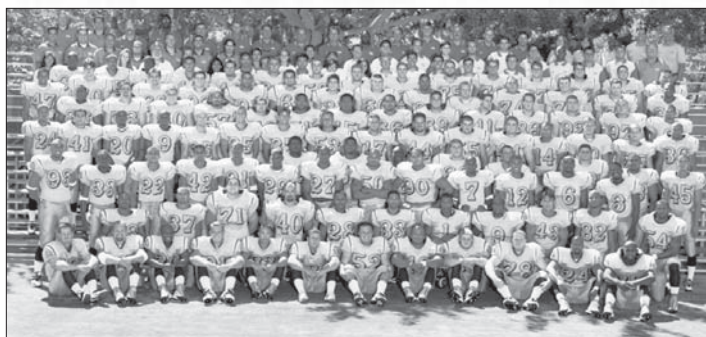

The Bruins opened the year with 10 wins in a row to extend the school record win streak to 20, including an eighth straight victory over USC. UCLA climbed as high as No. 2 in the polls and became just the fourth team in Pac-10 history to post a perfect 8-0 league mark. Kris Farris won the Outland Trophy. Cade McNown set single season records for passing yards and total offense.

**1997 • Overall Record: 10-2-0; Pacific-10 Conference Record: 7-1; AP Rank: 5; Coach: Bob Toledo**

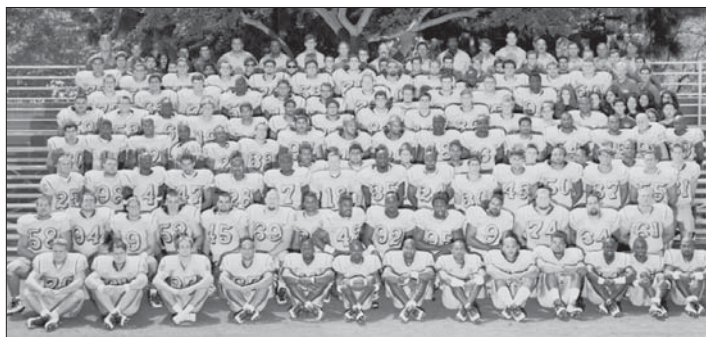

The Bruins won the last 10 games of the season, concluding the year with a Cotton Bowl win over Texas A&M. It was the first time since 1946 that the Bruins had won 10 straight games in a season. Cade McNown led the nation in pass efficiency and over 85,000 fans turned out for the Washington game, the largest non-USC home crowd in 50 years. Skip Hicks set a school mark with 26 touchdowns and the Bruin offense scored 477 points, the most in school history.

**1993 • Overall Record: 8-4-0; Pacific-10 Conference Record: 6-2; AP Rank: 18; Coach: Terry Donahue**



The Bruins won seven straight Pac-10 games to tie for the conference title and a win over USC clinched a trip to the Rose Bowl game. UCLA led the nation in turnover margin (+1.73). J.J. Stokes set a school mark with 17 touchdown receptions in a season. Stokes went on to set a Rose Bowl game mark with 14 catches against Wisconsin.

**1987 • Overall Record: 10-2-0; Pacific-10 Conference Record: 7-1; AP Rank: 9; Coach: Terry Donahue**

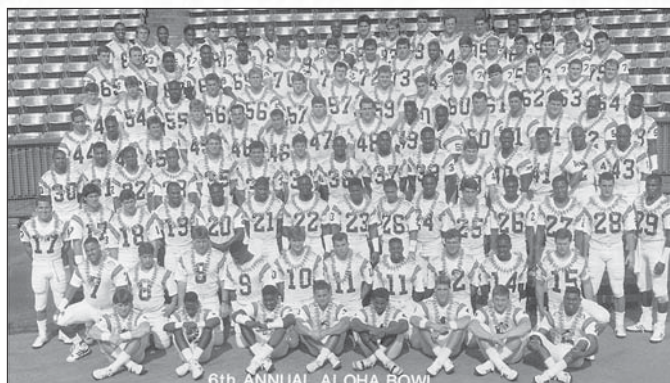

The Bruins tied a school record with 10 wins and tied for the league title after posting a then school record seven conference wins. The team ranked fourth in the nation in defense. Troy Aikman and Gaston Green became the first Bruin duo to throw for over 2,000 yards and run for over 1,000 yards in the same season. The Bruins won a sixth straight bowl game with a win over Florida and Emmitt Smith in the Aloha Bowl.

**1985 • Overall Record: 9-2-1; Pacific-10 Conference Record: 6-2; AP Rank: 7; Coach: Terry Donahue**



The season started with a win over defending national champion BYU and ended with a third trip to the Rose Bowl game in four seasons. The Bruins led the nation in rush defense (70.3 yards per game) and placed seventh in total defense behind the play of such future NFL performers as James Washington, Mark Walen, Ken Norton, Jr., Jim Wahler, Carnell Lake and Darryl Henley. Despite a 17-13 loss at USC, the Bruins finished in a first-place tie in the conference. About five hours after the Bruin loss to the Trojans, Arizona's defeat of Arizona State left all three teams tied at 6-2 in the league race. UCLA won the championship tie breaker and went on to defeat Iowa in the Rose Bowl game.

**1983 • Overall Record: 7-4-1; Pacific-10 Conference Record: 6-1-1; AP Rank: 17; Coach: Terry Donahue**



After an 0-3-1 start, the Bruins rallied behind quarterback Rick Neuheisel and won seven of their next eight games, earning a trip to the Rose Bowl with a 27-17 victory over USC. The win over USC, combined with Washington State's win over Washington, clinched the Bruins' return trip to Pasadena. In UCLA's win over Washington, Neuheisel completed 25 of 27 passes for an NCAA-record .926 percentage. In the Rose Bowl game, UCLA jumped out to a 28-3 halftime advantage and went on to post a 45-9 upset win over No. 4-ranked Illinois. It marked UCLA's fourth-straight win in the Rose Bowl game. Karl Dorrell caught two of Neuheisel's four touchdown passes in the game.

COACHES & STAFF

2008 BRUINS

OPPONENTS

2007 IN REVIEW

UCLA RECORDS

BRUINS IN THE NFL

TRADITION/HISTORY

GENERAL INFO



# UCLA FOOTBALL HISTORY UCLA LEAGUE CHAMPIONSHIP TEAMS

**1982 • Overall Record: 10-1-1; Pacific-10 Conference Record: 5-1-1; AP Rank: 5; Coach: Terry Donahue**



After a loss at Washington, the Bruins needed to beat USC to earn a Rose Bowl bid in their first season of playing home games in the Arroyo Seco. With time having already expired, Karl Morgan stopped USC's two-point conversion attempt to preserve the win that sent the Bruins home to Pasadena. On New Year's Day, they beat Michigan for the second time that season, by a score of 24-14. In the earlier contest, UCLA had rallied from a 21-0 second quarter deficit to hand the Wolverines a 31-27 setback in Ann Arbor. UCLA totaled 10 wins for just the second time in history and the team ranked third nationally in scoring offense. Tom Ramsey led the nation in passing efficiency (153.5).

**1975 • Overall Record: 9-2-1; Pacific-8 Conference Record: 6-1; AP Rank: 5; Coach: Dick Vermeil**

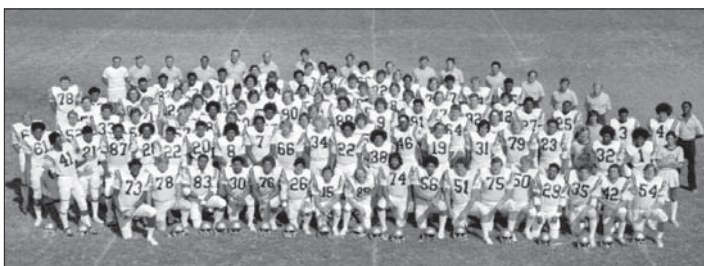

Just like in 1965, the Bruins avenged an early-season loss in the Rose Bowl with a 23-10 win over then No. 1 ranked Ohio State in a game played before 105,464 fans. It also turned out to be coach Dick Vermeil's final game as Bruin head coach. An earlier conference loss to Washington meant that the Bruins had to defeat USC to earn a bid to the Rose Bowl game. UCLA posted a 25-22 win despite fumbling 11 times in the contest. It did manage to rack up over 400 yards in offense for the game against the toughest defense in the Pac-8. Wendell Tyler gained 130 yards on the ground against the Trojans to break Kermit Johnson's single-season rushing record. For the season, quarterback John Sciarra rushed for 787 yards and threw for 1,313 more yards.

**1965 • Overall Record: 8-2-1; AAWU Record: 4-0; AP Rank: 4; Coach: Tommy Prothro**

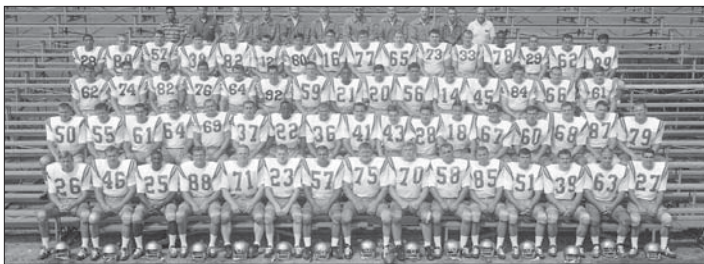

The Bruins proceeded to record their first ever win in a Rose Bowl game with a 14-12 victory over then top-ranked Michigan State. Bob Stiles and Jim Colletto combined to stop the Spartan's two-point conversion attempt in the fourth quarter and preserve UCLA's initial post-season win. Two touchdown passes by quarterback Gary Beban in the final four minutes of the USC game pulled out a 20-16 win and completed a perfect conference slate. First-year head coach Tommy Prothro was voted Coach of the Year by the American Football Coaches Association.

**1961 • Overall Record: 7-4; AAWU Record: 3-1; AP Rank: 16; Coach: Bill Barnes**

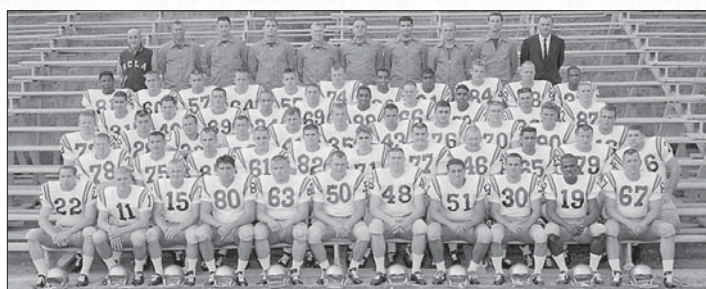

The 1961 Bruins were known for their strong running game and stingy defense. The team totaled 413 yards on the ground in a win over California. Sophomore Mike Haffner won the conference rushing title (703 yards) and senior Bobby Smith led the league in scoring (85) and total offense (966 yards). The Bruins beat USC, 10-7, in a rainstorm at the Coliseum to earn their way to the Rose Bowl. Minnesota handed the Bruins a 21-3 setback in the Arroyo Seco to ruin UCLA's fifth trip to the Rose Bowl game.

**1959 • Overall Record: 5-4-1; AAWU Record: 3-1; AP Rank: n/a; Coach: Bill Barnes**

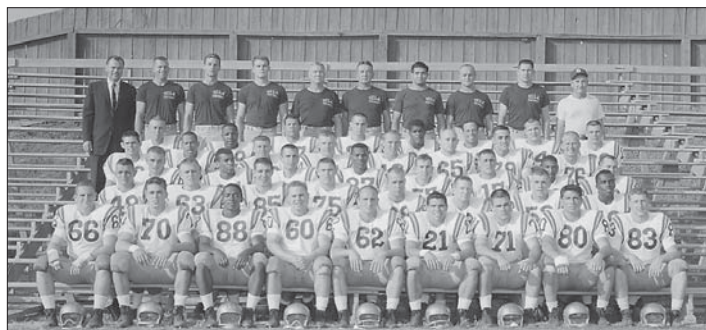

The Bruins, behind the play of Bill Kilmer, handed an unbeaten, No. 2 ranked USC its first loss and went on to tie for the championship of the Athletic Association of Western Universities. The upset win over the Trojans sent a crowd of over 5,000 into the streets of Westwood to celebrate. Kilmer led the team in total offense that season with 702 yards passing and 388 yards rushing. It was the first full season as head coach for Bill Barnes, a former assistant on Red Sanders' staff. He was elevated to the top spot in the middle of the previous season after an illness to George Dickerson.

**1955 • Overall Record: 9-2; Pacific Coast Conference Record: 6-0; AP Rank: 4; Coach: Red Sanders**



The Bruins opened the season with a 21-0 win over Bear Bryant's Texas A&M team. The next week, the No. 1 ranked Bruins traveled to the East for the first time to meet No. 5-ranked Maryland and were handed a 7-0 loss by the Terrapins, snapping UCLA's 10-game winning streak. UCLA went on to win its final eight games in the regular season, four were shutouts, and met Michigan State in the Rose Bowl. A last-second Spartan field goal ruined the Bruin chances for a first-ever Rose Bowl victory, 17-14. Guard Hardiman Cureton earned All-America honors and running back Bob Davenport finished his career with over 1,100 yards. Red Sanders became the first head coach in history to win three straight PCC titles.



# UCLA FOOTBALL HISTORY UCLA LEAGUE CHAMPIONSHIP TEAMS

**1954 • NATIONAL CHAMPIONS • Overall Record: 9-0; Pacific Coast Conference Record: 6-0; AP Rank: 2; UPI Rank: 1; Coach: Red Sanders**

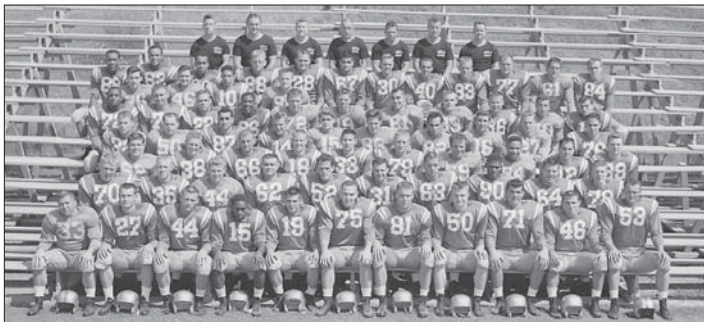

The Bruins captured their first National Championship (UPI) and fielded their highest scoring team (40.8 points) in history (to date) as they won back-to-back conference titles for the first time ever. The total of 367 points over nine games ranked first in the nation and the defense limited opponents to just 40 points and 73.2 yards rushing per game to lead the nation in those categories as well. The Bruins clinched the conference championship in 110-degree heat with a 34-0 win over USC before 102,548 fans in the Coliseum. During the year, the Bruins set a school record that still stands with a 72-0 blanking of Stanford. They also handed No. 6 ranked Maryland a 12-7 loss early in the season. Guard Jim Salisbury, tackle Jack Ellena and fullback Bob Davenport each were named to at least one All-America team. Left half back Primo Villanueva led the team with 886 yards in total offense. The team completed the year ranked at the top of the UPI poll and second in the Associated Press poll.

**1953 • Overall Record: 8-2-0; Pacific Coast Conference Record: 6-1; AP Rank: 5; Coach: Red Sanders**



Only a 21-20 loss at Stanford in the fifth game of the year spoiled a perfect UCLA record during the regular season. The Bruins fielded one of the greatest defenses in college football history (yielding just 2.91 yds/play), allowing just 48 points in nine regular season games. Chuck Doud, Jack Ellena, Hardiman Cureton and Myron Berliner keyed the defense. Tailback Paul Cameron led the PCC in rushing and came up just short of Kenny Washington's record for most yards gained in a career. According to newspaper accounts, an estimated 12,000 students gathered at the corner of Westwood and Wilshire for a two-hour rally to celebrate UCLA's selection to the Rose Bowl game.

**1946 • Overall Record: 10-1; Pacific Coast Conference Record: 7-0; AP Rank 4; Coach: Bert LaBrucherie**



UCLA recorded its first-ever unbeaten, untied regular season and advanced to the Rose Bowl game for the second time. The Bruins averaged a then school-best total of 60,885 fans during their home games. The team rolled up a school record (at the time) 327 points and was selected for the Rose Bowl game opposite Illinois. Despite an upset loss to the Fighting Illini, the Bruins finished with their highest national ranking to date, fourth by the Associated Press. Ernie Case threw for a then Rose Bowl record 165 yards in the setback.

**1942 • Overall Record: 7-4-0; Pacific Coast Conference Record: 6-1; AP Rank: 13; Coach: Edwin Horrell**



The 1942 season marked UCLA's first appearance in the Rose Bowl game. After opening the season with two losses, the Bruins won seven of the next eight contests to close the regular season. Bob Waterfield became the first Bruin to throw for over 1,000 yards in a season. Fullback Ken Snelling and left halfback Al Solari keyed the rushing attack. Georgia then handed the Bruins a 9-0 setback in the Rose Bowl game. The Bruins finished the year ranked 13th by the Associated Press.

**1935 • Overall Record: 8-2; Pacific Coast Conference Record: 4-1; Coach: William Spaulding (No team photo available)**

The Bruins opened the 1935 season with an impressive 39-0 shutout over Utah State. A 20-7 win over Oregon State followed as did two more wins at Stanford, 7-6, and versus Oregon, 33-6. California and SMU then handed the Bruins back-to-back losses. UCLA finished the season with four straight wins over Hawaii, Loyola, Idaho and at St. Mary's. The season marked the first-ever conference championship for a UCLA football team, which began participating in the PCC in 1928. A third-place finish in 1932 had been its best previous result in the league standings.

## SOME PAST BRUIN CHAMPIONSHIP COACHES



**Harry Trotter**

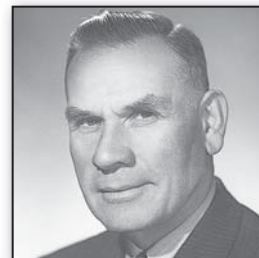

**Bill Spaulding**



**Edwin Horrell**



**Red Sanders**



**Tommy Prothro**



**Terry Donahue**

COACHES & STAFF

2008 BRUINS

OPPONENTS

2007 IN REVIEW

UCLA RECORDS

BRUINS IN THE NFL

TRADITION/HISTORY

GENERAL INFO



**Hula Bowl**

1947	Tom Asher, T, Burr Baldwin, E, Don Borden, G, Ed Breeding, C, Ernie Case, QB, Budd Cote, G, Morrie Harrison, G, Hoxsie Griswold, T, John Johnson, B, Roy Kurrasch, E, Don Malmberg, T, Donn Ross, E, Art Spielman, C
1948	Carl Benton, B, Don Capp, E, Robert Mike, T
1949	Bill Clements, E, Mike Dimitro, G
1950	George Pastor, G
1952	Hal Mitchell, T
1953	Donn Moomaw, LB
1954	Paul Cameron, HB, Chuck Doud, T
1955	Jack Ellena, T, Jim Salisbury, G, Primo Villanueva, HB
1956	Hardiman Cureton, G, Bob Davenport, FB, Rommie Loudd, E, Sam Brown, HB
1959	Bill Leeka, T, Dick Wallen, E
1960	Ray Smith, FB
1961	Bill Kilmer, HB, Marv Luster, E
1962	Ron Hull, C, Marshall Shirk, T, Bobby Smith, HB, Almose Thompson, HB
1963	Kermit Alexander, HB, Tony Fiorentino, G, Andy Von Sonn, C
1964	Walt Dathe, G, Mel Profit, E
1965	Kent Francisco, OT, Mike Haffner, HB, Larry Zeno, QB
1966	Kurt Altenberg, E, Russ Banducci, G
1967	Mel Farr, HB, John Richardson, DG
1968	Gary Beban, QB, Larry Slagle, OT
1969	Larry Agajanian, DT
1970	Greg Jones, HB, Floyd Reese, DT
1971	Dennis Dummit, QB, Tim Oesterling, DT
1972	Mike Pavich, G
1973	Randy Gaschler, C
1974	Jim Allen, DB, Kermit Johnson, RB, James McAlister, RB
1975	Gene Clark, OT, Art Kuehn, C
1976	Randy Cross, G, John Sciarra, QB
1977	Ray Burks, LB, Oscar Edwards, DB, Rick Walker, TE
1978	Gus Coppens, OT, Frank Stephens, LB
1979	Theotis Brown, RB, Jerry Robinson, LB, Manu Tuiaosopo, NG
1980	Brent Boyd, C
1981	Ken Easley, DB, Freeman McNeil, RB
1982	Luis Sharpe, OT, Tim Wrightman, TE
1983	Cormac Carney, SE, Irv Eatman, OT, Tom Ramsey, QB
1984	Don Rogers, DB, Lupe Sanchez, DB
1985	Neal Dellocono, LB, Duval Love, OT
1986	Mike Sherrard, SE, Tommy Taylor, LB
1987	Frank Batchkoff, DT, Karl Dorrell, FL
1988	Mel Farr, FB, Gaston Green, TB, Ken Norton, LB, Dennis Price, CB
1989	Troy Aikman, QB, Darryl Henley, CB, Doug Kline, ILB, Eric Smith, OLB
1990	Frank Cornish, C, Charles Arbuckle, TE
1991	Roman Phifer, OLB
1992	Dion Lambert, CB, Kevin Smith, FB
1993	Arnold Ale, LB, Mike Chalenski, DE, Carlton Gray, CB, Sean LaChapelle, WR, Kevin Williams, TB
1994	Craig Novitsky, OG
1996	James Milliner, RB, Teddy Lawrence, DB
1998	Jim McElroy, FL, Chad Overhauser, OT
1999	Mike Grieb, TE, Craig Walendy, FB
2000	Eric Whitfield, S, Durell Price, FB
2001	Jason Bell, DB
2002	Ryan Nece, LB
2003	Ricky Manning, DB, Marcus Reese, LB
2004	Mat Ball, DE, David Tautofi, DL
2006	Ed Blanton, OT
2008	Shannon Tevaga, OG

**Texas Vs. The World**

2007	Junior Taylor, WR (injured in practice)
2008	Rodney Van, CB

**Japan Bowl**

1976	Randy Cross, C, John Sciarra, QB
1977	Raymond Burks, LB, Oscar Edwards, DB, Rick Walker, TE
1978	Levi Armstrong, DB, Gus Coppens, OT, Frank Stephens, LB
1979	Bobby Hosea, DB, Max Montoya, OT, Jeff Muro, LB
1980	Brian Baggott, DB
1981	Arthur Akers, LB, Kenny Easley, DB, Larry Lee, OG, Freeman McNeil, RB
1982	Willie Curran, FL, Luis Sharpe, OT
1983	Dan Dufour, C, Karl Morgan, NG, Tom Sullivan, DB, Jojo Townsell, FL
1984	Paul Bergmann, TE, Kevin Nelson, RB, Don Rogers, DB, Lupe Sanchez, DB, Doug West, LB
1985	Neal Dellocono, LB, Ron Pitts, DB
1986	John Lee, PK, David Norrie, QB, Mark Walen, DT
1987	Craig Rutledge, SS, Matt Stevens, QB
1988	Alan Dial, S, Gaston Green, TB, Ken Norton, LB, Russ Warnick, OT
1989	Troy Aikman, QB, Eric Ball, TB, Chance Johnson, ILB, Doug Kline, ILB, Marcus Turner, CB
1990	Mike Lodish, DT, Marvcs Patton, LB
1991	Corwin Anthony, TE, Brian Brown, LB, Brian Lockwood, OLB, Scott Miller, WR
1992	Scott Spalding, OG, Shawn Wills, TB, Brian Kelly, DT
1993	Arnold Ale, LB, Rick Daly, TE

**East-West Shrine Game**

1932	Leonard Wellendorf, C
1934	Lee Coats, C
1936	Chuck Cheshire, H
1944	Mike Marienthal, G
1945	Bob Waterfield, Q
1946	George Robotham, E
1948	Bill Chambers, T, Tom Fears, E, Don Paul, C, Cal Rossi, HB
1949	(J)Bill Clements, E, Ernie Johnson, HB
1951	Bob Wilkinson, E
1952	Hal Mitchell, T
1955	(J)Sam Boghosian, G, Jack Ellena, T, Jim Salisbury, G
1957	Pete O'Garro, E, Don Shinnick, LB
1958	Bill Leeka, T, Dick Wallen, E
1960	(J)Paul Oglesby, T, Ray Smith, B
1960	(D)Jim Johnson, E-B, Bill Kilmer, HB, Marv Luster, E
1962	Kermit Alexander, HB
1963	Mel Profit, E
1966	Mel Farr, HB, John Richardson, DG
1967	Gary Beban, QB, John Erquiaga, C, Larry Slagle, T
1969	Mike Ballou, LB, George Farmer, E, Greg Jones, HB
1971	(J)Dennis Dummit, QB, Tim Oesterling, DT
1971	(D)Bob Christiansen, E, Dave Dalby, C
1972	Bruce Barnes, P, Bruce Walton, OT
1973	James McAlister, RB, Al Oliver, OT, Bill Sandifer, DT
1974	Art Kuehn, C, Fulton Kuykendall, LB
1977	(J)Wendell Tyler, RB, Rick Walker, TE
1977	(D)Levi Armstrong, DB
1979	(J)Peter Boormeester, PK
1979	(D)Johnny Lynn, DB
1981	Avon Riley, LB, Larry Lee, OG
1983	Jimmy Turner, DB
1984	Kevin Nelson, RB
1986	Mike Hartmeier, OG
1987	Joe Goebel, C, Chuckie Miller, CB, Derek Tennell, TE
1988	David Richards, OT, James Washington, S
1989	Darryl Henley, CB, Carnell Lake, OLB, Jim Wahler, NG
1990	Frank Cornish, C, Charles Arbuckle, TE
1991	Roman Phifer, OLB, Eric Turner, FS
1992	Matt Darby, S, James Malone ILB

1993	Mike Chalenski, DE, Carlton Gray, CB, Sean LaChapelle, WR
1994	Vaughn Parker, OT
1995	Carl Greenwood, CB
1996	Kevin Jordan, WR
1997	Paul Guidry, DB
1999	Cade McNown, QB (dnp)
2000	Eric Whitfield, S
2002	Marques Anderson, S, Ryan Nece, LB (inj.)
2003	Mike Saffer, OT, Ricky Manning, DB, Nate Fikse, P/PK
2004	Ryan Boschetti, DL, Brandon Chillar, LB
2005	Tab Perry, WR
2006	Drew Olson, QB, Justin London, LB
2007	Justin Hickman, DE, Justin Medlock, PK
2008	Dennis Keyes, S

**Senior Bowl**

1951	Bob Wilkinson, E
1953	Ernie Stockert, E
1954	Bill Stits, B
1955	Joe Ray, T
1956	Jim Brown, G
1968	John Erquiaga, C
1970	Mike Ballou, LB, Wes Grant, DE
1972	Dave Dalby, C
1973	Allan Ellis, DB
1974	Fred McNeill, DE
1977	Mitch Kahn, C, Wendell Tyler, RB
1978	Frank Corral, PK
1980	Brent Boyd, C
1983	Blanchard Montgomery, LB, Tom Ramsey, QB, Dokie Williams, FL
1986	Robert Cox, OT, John Lee, PK
1987	Joe Goebel, C
1988	Willie Anderson, WR
1989	Eric Ball, TB, Darryl Henley, CB, Carnell Lake, OLB, Jim Wahler, NG
1991	Corwin Anthony, TE, Randy Austin, TE, Rocen Keeton, OLB, Scott Miller, WR, Lance Zeno, C (inj.)
1992	Dion Lambert, CB
1996	Donnie Edwards, LB, Mike Flanagan, C
1998	Skip Hicks, TB, Shaun Williams, FS
1999	Larry Atkins, S (inj.), Cade McNown, QB; Chris Sailer, K
2000	Danny Farmer, WR
2002	Marques Anderson, S, Kenyon Coleman, DE, Bryan Fletcher, TE, DeShaun Foster, TB, Ken Kocher, DT, Robert Thomas, LB (inj.)
2003	Mike Seidman, TE
2004	Dave Ball, DE, Rodney Leisle, DT
2005	Craig Bragg, WR, Manuel White Jr., RB
2006	Marcedes Lewis TE, Spencer Havner, LB
2008	Bruce Davis, DE

**Blue-Gray Game**

1979	Brian Baggott, DB
1989	Mike Farr, WR, Mike Lodish, DT, Rick Meyer, OG
1990	Randy Austin, TE, Reggie Moore, WR
1994	J.J. Stokes, WR, Wayne Cook, QB
1996	Phillip Ward, LB, Travis Kirschke, DL
1999	Keith Brown, TB (injured), Durell Price, FB, Ryan Roques, DB
2001	Anthony Fletcher, DT

**Villages Gridiron Bowl**

1999	Brendon Ayanbadejo, LB; Andy Meyers, OG; Shawn Stuart, C; Craig Walendy, FB
2002	Brian Poli-Dixon, WR
2005	Matt Clark, CB, Chris Kluwe, P

**Las Vegas All-American Classic (Paradise Bowl, 2002-2003)**

2002	Troy Danoff, C, Anthony Fletcher, DT, Scott McEwan, QB, Jason Stephens, S
2003	Bryce Bohlander, OT, Rusty Williams, DL, Joe Hunter, DB
2004	Shane Lehmann, OL
2006	Jarrad Page, S, David Koral, QB

# UCLA FOOTBALL HISTORY

## UCLA FULL-TIME ASSISTANT COACHES\*

Name	Years on Staff	Name	Years on Staff	
Nick Aliotti	1998	Dick Mansperger	1963-64	COACHES & STAFF
Foster Andersen	1977	Larry Marmie	1995	
Norm Andersen	1982-86, 1994-95	Steve Marshall	1996	
Steve Axman	1987-88, 2003	Tory Matheson	1971	
Dino Babers	2004-07	Bill Matthews	1971-78	
Bill Barnes	1950-58	D.J. McCarthy	2006	
John Becker	1970	Angus McClure	2007	
Bob Bergdahl	1958-64	Bob McKittrick	1965-70	
Gary Bernardi	1994-03	Bill McPherson	1975-77	
Eric Bieniemy	2003-05	Mike Mikolayunas	1979 (Spring)	
Gary Blackney	1978-79	<b>Reggie Moore</b>	<b>2008</b>	2008 BRUINS
Ken Blair	1971-73	Thurmond Moore	2005	
Sam Boghosian	1957-64	Jim Mora	1974	
Alan Borges	1996-00	<b>Wayne Moses</b>	<b>1990-95, 2008</b>	
Deke Brackets	1950-63	Jim Myers	1949-56	
Rich Brooks	1970, 1976	Ray Nagel	1955-57	
<b>Chuck Bullough</b>	<b>2006-08</b>	Ron Nay	1971	
Jacob Burney	1990-92	Rick Neuheisel	1988-93	
Tom Cable	2004-05	Jay Norvell	2007	
Jim Camp	1967-69	Wayne Nunnely	1993-94	OPPONENTS
Ron Caragher	1996-02	Dwain Painter	1976-78	
<b>Norm Chow</b>	<b>2008</b>	<b>Bob Palcic</b>	<b>1993, 2008</b>	
A.J. Christoff	1990-94	John Pearce	1999-02	
Jim Colletto	1967-68, 1980-81, 2006	Skip Peete	1996-97	
Bob Connelly	2007	Carl Peterson	1973-75	
John Cooper	1965-66	Dan Peterson	1958-64	
Larry Coyer	1987-89	Tommy Prothro	1949-54	
Jim Criner	1973-75	Bill Rees	1979-93	
Dave Currey	1989	Don Riley	1976-87, 1995	2007 IN REVIEW
Jim Dawson	1959-62	Greg Robinson	1982-89	
Gary DeLoach	2003-07	Pepper Rodgers	1965-66	
George Dickerson	1946-57	Al Sandahl	1979	
Terry Donahue	1971-75	Phil Savage**	1990	
Marc Dove	1996-02	Brian Schneider	2003-05	
Norman Dow	1968-69	Eric Scott	2007	
Rod Dowhower	1974-75	Mike Sherman	1994	
Earnel Durden	1969-70	Ron Siegrist	1965-68	
Jon Embree	2003-05	Kelly Skipper	1998-02	UCLA RECORDS
John Farrell	1967-68	Homer Smith	1972-73, 1980-86, 1990-93	
Bob Field	1978-79, 1981-00	Phil Snow	2001-02	
Jethro Franklin	1999	Lynn Stiles	1971-75	
Frank Gansz, Sr.	1976-77	Lew Stueck	1963-69	
<b>Frank Gansz, Jr.</b>	<b>2008</b>	Jim Svoboda	2004-06	
Tom Hayes	1980-88	Howard Tippet	1980	
<b>Tim Hauck</b>	<b>2008</b>	Bob Toledo	1994-95	
Johnny Hermann	1958-64	Dick Tomey	1971-1976	
<b>Todd Howard</b>	<b>2006-08</b>	Terry Tumey	1995-98	BRUINS IN THE NFL
Ron Hudson	1979-81	Dick Vermeil	1970	
Jed Hughes	1976-81	Fred Von Appen	1970	
Tim Hundley	1990-95	<b>DeWayne Walker</b>	<b>2006-08</b>	
Milt Jackson	1979	Mike Wauflle	1989	
John Jardine	1965-69	Doug Weaver	1971-72	
Don Johnson	2000-04	Larry Weaver	1969-70	
Johnny Johnson	1950-64	Mark Weber	1997-03	
Doug Kay	1977-79	Ted Williams	1980-89	
Larry Kerr	1989, 2003-05	John Wristen	2006	
Ed Kezirian	1982-92			TRADITION/HISTORY
Tony Kopay	1965-72			
R. Todd Littlejohn	2001-02			
Jerry Long	1965-75			
Rocky Long	1996-97			

\*1953-2008

(Current assistant coaches boldface)

\*\*Graduate assistant



# UCLA FOOTBALL HISTORY

## UCLA FOOTBALL ATTENDANCE

### UCLA HOME ATTENDANCE

Year	G	Att.	Avg.	Year	G	Att.	Avg.	Year	G	Att.	Avg.
2007	6	458,271	76,379*	1980	5	265,796	53,159	1953	7	351,883	50,269
2006	7	454,683	64,955	1979	7	330,690	47,241	1952	6	284,422	47,404
2005	6	385,305	64,218	1978	6	303,276	50,546	1951	6	247,709	41,284
2004	6	363,092	60,515	1977	6	283,904	47,317	1950	6	220,694	36,783
2003	6	339,813	56,636	1976	6	288,032	48,005	1949	6	270,786	45,131
2002	6	392,375	65,396	1975	7	296,481	42,354	1948	7	312,361	44,623
2001	5	333,067	66,613	1974	5	234,056	46,816	1947	6	418,874	69,812
2000	7	470,961*	67,280	1973	6	239,375	39,896	1946	7	426,196	60,885
1999	6	298,951	49,825	1972	7	339,736	48,534	1945	8	398,034	49,629
1998*	5	368,547	73,709	1971	6	241,630	40,282	1944	7	214,733	30,676
1997	6	327,531	54,589	1970	5	267,974	53,595	1943	6	140,083	23,347
1996	5	287,660	57,532	1969	5	246,264	49,253	1942	9	350,536	38,948
1995	6	294,643	49,107	1968	5	234,118	46,824	1941	8	294,676	36,834
1994	6	308,375	51,396	1967	6	339,705	56,619	1940	9	400,987	50,123
1993	6	301,478	50,246	1966	6	272,150	45,358				
1992	6	295,561	49,260	1965	4	218,106	54,526				
1991	5	245,760	49,152	1964	4	163,223	40,806				
1990	6	327,619	54,603	1963	6	221,867	36,977				
1989	6	324,718	54,120	1962	6	232,045	38,674				
1988	7	442,850	63,264	1961	6	205,388	34,231				
1987	6	334,133	55,689	1960	6	216,271	36,045				
1986	6	364,368	60,728	1959	8	304,530	38,066				
1985	4	211,751	52,938	1958	6	207,522	34,587				
1984	7	374,047	53,435	1957	6	262,847	43,807				
1983	4	215,293	53,823	1956	6	250,864	41,811				
1982	6	352,284	58,714	1955	6	392,848	65,474				
1981	5	260,595	52,119	1954	5	312,043	62,409				

(\* indicates school record)

### TOP CROWDS (1944-2007)

**In 1996, UCLA played before the two largest crowds in school history. Since 1944, the Bruins have played before 85,000 or more fans 64 times, topped by Tennessee's crowd of 106,297 in 1996. In 1982, for the first time in school history, UCLA had two crowds of better than 100,000 and three of better than 95,000.**

106,297 — Tennessee '96	* 93,172 — USC '03	# 87,728 — Iowa '47
106,011 — Michigan '96	# 92,962 — St. Mary's '46	* 86,740 — USC '62
105,464 — Ohio State ('76 RB)	* 92,516 — USC '87	* 86,672 — USC '89
105,413 — Michigan '82	* 92,000 — USC '05	# 86,168 — USC '77
104,992 — Michigan '90	† 91,815 — USC '94	‡ 86,000 — Oregon State '80
104,991 — Michigan ('83 RB)	* 91,553 — USC '07	* 85,917 — USC '59
103,292 — Iowa ('86 RB)	* 91,384 — USC '99	85,897 — Tennessee '78
103,217 — Illinois ('84 RB)	* 91,363 — USC '95	† 85,697 — Washington '97
* 102,548 — USC '54	* 91,350 — USC '97	* 85,366 — USC '53
* 102,050 — USC '47	† 91,084 — USC '02	
101,237 — Wisconsin ('94 RB)	* 90,814 — USC '69	
100,809 — Michigan State ('56 RB)	* 90,772 — USC '67	
† 100,741 — USC '88	† 90,622 — USC '06	
* 100,333 — USC (2) '45	* 90,519 — USC '76	
100,087 — Michigan State ('66 RB)	* 90,387 — USC '78	
† 98,370 — USC '86	† 90,096 — USC '84	
* 98,321 — USC '46	* 90,064 — USC '85	
98,214 — Minnesota ('62 RB)	* 89,432 — USC '81	
98,088 — USC '90	89,177 — Michigan '71	
* 96,869 — USC '52	* 89,131 — Stanford '46	
97,117 — Tennessee '91	88,821 — Illinois ('47 RB)	
96,000 — Michigan State ('54 RB)	† 88,804 — Michigan '00	
* 95,879 — USC '55	* 88,588 — USC '01	
† 95,763 — USC '82	† 88,442 — USC '04	
94,370 — Tennessee '85	88,214 — USC '79	
* 94,085 — USC '65	88,084 — Ohio State '80	
93,872 — Wisconsin ('99 RB)	† 88,080 — USC '98	
* 93,458 — USC '93	* 88,038 — USC '73	
93,283 — Ohio State '99	87,969 — Ohio State '76	

\*Coliseum day games.

#Coliseum night games.

\*\*\*Coliseum twilight games.

†Rose Bowl day games.

‡Mirage Bowl, Tokyo, Japan





# UCLA FOOTBALL HISTORY

## UCLA'S LIVE TELEVISION APPEARANCES

UCLA has appeared on live television 306 times, dating back to 1952. 173 of the last 181 games have been televised live on either a national, regional or local basis, including.

2007 — Stanford (FSN) 45-17  
Brigham Young (Versus) 27-17  
Utah (Versus) 6-44  
Washington (FSN) 44-31  
Oregon State (FSN) 40-14  
Notre Dame (ABC/R) 6-20  
California (ABC/R) 30-21  
Washington State (FSN) 7-27  
Arizona (ABC/R) 27-34  
Arizona State (ABC/R) 20-24  
Oregon (ABC/R) 16-0  
USC (ABC/N) 7-24  
Brigham Young (ESPN/N) 16-17  
Utah (FSN) 31-10

2006 — Rice (FSNPT) 26-16  
Washington (TBS) 19-29  
Stanford (FSN) 31-0  
Arizona (FSNPT) 27-7  
Oregon (ABC/R) 20-30  
Notre Dame (NBC/N) 17-20  
Washington State (ABC/R) 15-37  
California (ABC/R) 24-38  
Oregon State (FSNPT) 25-7  
Arizona State (FSN) 24-12  
USC (ABC/N) 13-9  
Florida State (ESPN) 27-44

2005 — San Diego State (ESPN2) 44-21  
Rice (FSNW2) 63-21  
Oklahoma (ABC/R) 41-24  
Washington (FSNW2) 21-17  
California (TBS) 47-40  
Washington State (FSN) 44-41 (ot)  
Oregon State (TBS) 51-28  
Stanford (FSN) 30-27 (ot)  
Arizona (FSNW2) 14-52  
Arizona State (ABC/R) 45-35  
USC (ABC/N) 19-66  
Northwestern (CBS) 50-38

2004 — Oklahoma State (ABC/R) 20-31  
Illinois (ABC/SN) 35-17  
Washington (ABC/R) 37-31  
San Diego State (FSNW2) 33-10  
Arizona (FSN) 37-17  
California (TBS) 28-45  
Arizona State (ABC/R) 42-48  
Stanford (FSN) 21-0  
Oregon (ABC/R) 34-26  
USC (ABC/N) 24-29  
Wyoming (ESPN) 21-24

2003 — Colorado (ABC/SN) 14-16  
Illinois (ABC/R) 6-3  
Oklahoma (ABC/R) 24-59  
San Diego State (FSNW2) 20-10  
Washington (FSN) 46-16  
Arizona (FSN) 24-21  
California (ABC/R) 23-20 (ot)  
Arizona State (FSN) 20-13  
Stanford (FSN) 14-21  
Washington State (ABC/R) 13-31  
USC (ABC/R) 22-47  
Fresno State (ESPN2) 9-17

2002 — Colorado State (FSN) 30-19  
Oklahoma State (FSN) 38-24  
Colorado (ABC/R) 17-31  
San Diego State (ESPN2) 43-7  
Oregon State (ABC/R) 43-35  
Oregon (ABC/R) 30-31  
California (TBS) 12-17  
Stanford (FSN) 28-18  
Washington (TBS) 34-24  
Arizona (FSN 2) 37-7  
USC (ABC/R) 21-52  
Washington State (ABC/N) 27-48  
New Mexico (ESPN) 27-13

2001 — Alabama (ESPN) 20-17  
Kansas (FSN) 41-17  
Ohio State (ABC/SN) 13-6  
Oregon State (ABC/R) 38-7  
Washington (ABC/SN) 35-13  
California (FSN) 56-17

Stanford (ABC/R) 28-38  
Washington State (Fox Synd.) 14-20  
Oregon (ABC/R) 20-21  
USC (FSN) 0-27  
Arizona State (FSNW2) 52-42

2000 — Alabama (ABC/SN) 35-24  
Fresno State (FSNW2) 24-21  
Michigan (ABC/SN) 23-20  
Oregon (FSN) 10-29  
Arizona State (FSN) 38-31  
Oregon State (FSNW2) 38-44  
Arizona (ABC/R) 27-24  
Stanford (Fox Synd.) 37-35  
Washington (ABC/R) 28-35  
USC (FSNW2) 35-38  
Wisconsin, Sun Bowl (CBS) 20-21

1999 — Boise State (FSNW2) 38-7  
Ohio State (ABC/SN) 20-42  
Fresno State (FSNW2) 35-21  
Arizona State (ABC/R) 27-28  
Oregon (Fox Cable) 34-29  
California (ABC/R) 0-17  
Oregon State (Fox Synd.) 7-55  
Arizona (FSNW2) 7-33  
Washington (ABC/R) 23-20  
USC (ABC/R) 7-17

1998 — Texas (ABC/R) 49-31  
Houston (FX) 42-24  
Wash. St. (ABC/R) 49-17  
Arizona (Fox Cable) 52-28  
Oregon (ABC/R) 41-38 (ot)  
California (ABC/R) 28-16  
Stanford (FX) 28-24  
Oregon St. (Fox Synd.) 41-34  
Washington (ABC/R) 36-24  
USC (ABC/R) 34-17  
Miami (ESPN) 45-49  
Wisconsin, Rose Bowl (ABC) 31-38

1997 — Wash. St. (ABC/R) 34-37  
Tennessee (ABC/SN) 24-30  
Texas (ABC/R) 66-3  
Arizona (Fox Cable) 40-27  
Houston (FSW2) 66-10  
Oregon (FX) 39-31  
Oregon St. (Fox Synd.) 34-10  
Stanford (Fox Synd.) 27-7  
Washington (ABC/R) 52-28  
USC (ABC/R) 31-24  
Texas A&M, Cotton Bowl (CBS) 29-23

1996 — Tennessee (CBS/N) 20-35  
Michigan (ABC/R) 9-38  
Oregon (Fox Cable) 41-22  
Arizona St. (ABC/R) 34-42  
Washington (Fox Synd.) 21-41  
California (Fox Synd.) 38-29  
Stanford (Fox Cable/FX) 20-21  
Wash. St. (ABC/R) 38-14  
Arizona (ABC/R) 17-35  
USC (ABC/R) 48-41 2ot

1995 — Miami (ABC/SN) 31-8  
BYU (ABC/R) 23-9  
Oregon (ABC/R) 31-38  
Wash. St. (ABC/R) 15-24  
Fresno St. (Prime) 45-21  
Arizona (ABC/R) 17-10  
Stanford (ABC/R) 42-28  
California (Prime/Pac-10) 33-16  
Arizona St. (Prime/Pac-10) 33-37  
USC (ABC/SN) 24-20  
Kansas, Aloha Bowl (ABC) 30-51

1994 — Tennessee (ABC/SN) 25-23  
SMU (Prime) 17-10  
Nebraska (ABC/SN) 21-49  
Wash. St. (Prime/Pac-10) 0-21  
Washington (ABC/SN) 10-37  
California (ABC/SN) 7-26  
Oregon St. (Prime) 14-23  
Arizona (ABC/SN) 24-34  
Arizona St. (ESPN) 59-23  
USC (ABC/SN) 31-19

1993 — California (Prime) 25-27  
Nebraska (ABC/SN) 13-14  
Stanford (ABC/SN) 28-25  
San Diego State (ESPN) 52-13  
BYU (Prime) 68-14  
Washington (ABC/SN) 39-25

Oregon St. (Prime/Pac-10) 20-17  
Arizona (ESPN) 37-17  
Wash. St. (ABC/SN) 40-27  
Arizona St. (Prime/Pac-10) 3-9  
USC (ABC/SN) 27-21  
Wisconsin, Rose Bowl (ABC) 16-21

1992 — CS Fullerton (Prime) 37-14  
San Diego State (ABC/SN) 35-7  
Arizona (Prime/Pac-10) 3-23  
Stanford (ESPN) 9-19  
Wash. St. (ABC/SN) 17-30  
Arizona State (Prime) 0-20  
USC (ESPN) 38-37  
BYU (Prime) 27-23  
Tennessee (TBS/N) 16-30  
San Diego State (ESPN) 37-12  
California (ABC/SN) 24-27  
Arizona (Prime) 54-14  
Oregon St. (Prime/Pac-10) 44-7  
Arizona State (ABC/SN) 21-16  
Wash. St. (Prime/Pac-10) 44-3  
Stanford (Prime/Pac-10) 10-27  
Oregon (ABC/SN) 16-7  
USC (Prime) 24-21  
Illinois, Hancock Bowl (CBS/N) 6-3

1990 — Oklahoma (ABC/N) 14-34  
Stanford (Prime/Pac-10) 32-31  
Michigan (ABC/N) 15-38  
Wash. State (ESPN) 30-20  
Arizona (ABC/SN) 21-28  
San Diego St. (Prime) 45-31  
Oregon State (Prime) 26-17  
Washington (ABC/SN) 25-22  
USC (ABC/N) 42-45

1989 — Tennessee (Prime) 6-24  
Michigan (ABC/N) 23-24  
Arizona State (ESPN) 33-14  
Arizona (ABC/SN) 7-42  
Oregon State (ABC/SN) 17-18  
Washington (ABC/N) 27-28  
Oregon (Prime) 20-38  
USC (ABC/N) 10-10

1988 — San Diego State (Prime) 59-6  
Nebraska (ABC/N) 41-28  
Long Beach State (Prime) 56-3  
Washington (ABC/N) 24-17  
Oregon State (Prime) 38-21  
Arizona (ABC/SN) 24-3  
Wash. St. (ABC/N) 30-34  
Oregon (ABC/N) 16-6  
USC (ABC/N) 22-31  
Arkansas, Cotton Bowl (CBS) 17-3

1987 — San Diego St. (Local/PPV) 47-14  
Nebraska (ESPN) 33-42  
Arizona (ABC/SN) 34-24  
Stanford (ABC/SN) 49-0  
Oregon (Local) 41-10  
Arizona State (ABC/N) 31-23  
Washington (ABC/SN) 47-14  
USC (ABC/N) 13-17  
Florida, Aloha Bowl (ABC) 20-16

1986 — Oklahoma (ABC/N) 3-38  
Long Beach State (Prime) 41-23  
Arizona State (CBS/SN) 9-16  
Arizona (CBS/SN) 32-25  
Stanford (CBS/SN) 23-28  
Washington (CBS/SN) 17-17  
USC (Prime/PPV) 45-25  
BYU, Freedom Bowl (Mizlou) 31-10

1985 — BYU (ESPN) 27-24  
Tennessee (ABC/N) 26-26  
Washington (CBS/R) 14-21  
Arizona State (CBS/R) 40-17  
Stanford (CBS/R) 34-9  
Washington State (KNBC) 31-20  
California (TBS) 34-7  
Iowa, Rose Bowl (NBC) 45-28

1984 — Nebraska (CBS/N) 3-42  
Stanford (Metro) 21-23  
California (CBS/N) 17-14  
Arizona State (CBS/R) 21-13  
Oregon (Metro) 18-20  
USC (CBS/N) 29-10  
Miami, Fiesta Bowl (NBC) 39-37

1983 — Georgia (ABC/N) 8-19

Arizona State (CBS/R) 26-26  
Washington (ABC/R) 27-24  
Arizona (CBS/N) 24-27  
Illinois, Rose Bowl (NBC) 45-9

1982 — Michigan (KCBS) 31-27  
Washington (CBS/N) 7-10  
USC (ABC/R) 20-19  
Michigan, Rose Bowl (NBC) 24-14

1981 — Iowa (KTLA) 7-20  
Wash. St. (ABC/R) 17-17  
USC (ABC/N) 21-22

1980 — Ohio State (ABC/R) 17-0  
USC (ABC/N) 20-17  
Oregon State (KTLA) 34-3  
Ohio State (ABC/N) 13-17  
Washington (ABC/R) 14-34  
USC (KABC) 14-45

1978 — Washington (ABC/N) 10-7  
California (ABC/N) 45-0  
USC (ABC/R) 10-17  
Arkansas, Fiesta Bowl (NBC) 10-10

1977 — Houston (ABC/N) 13-17  
USC (ABC/R) 27-29

1976 — Arizona State (ABC/N) 28-10  
Ohio State (ABC/N) 10-10  
USC (ABC/R) 14-24  
Alabama, Liberty Bowl (ABC) 6-36

1975 — Tennessee (ABC/R) 34-28  
Ohio State (ABC/N) 20-41  
USC (ABC/N) 25-22  
Ohio State, Rose Bowl (NBC) 23-10

1974 — Tennessee (ABC/N) 17-17  
USC (ABC/N) 9-34

1973 — Nebraska (ABC/N) 13-40  
Oregon (ABC/R) 27-7  
USC (ABC/N) 13-23

1972 — USC (ABC/N) 7-24

1971 — Texas (ABC/R) 10-28  
USC (ABC/N) 7-7

1970 — USC (ABC/N) 45-20

1969 — California (ABC/N) 32-0  
USC (ABC/N) 12-14

1968 — Penn State (ABC/R) 6-21  
USC (ABC/N) 16-28

1967 — USC (ABC/N) 20-21

1966 — Missouri (ABC/N) 24-15  
USC (ABC/N) 14-7

1965 — Stanford (ABC/R) 30-13  
Michigan St., Rose Bowl (NBC) 14-12

1964 — Pittsburgh (ABC/N) 17-12  
USC (NBC/R) 13-34

1963 — none

1962 — Stanford (CBS/R) 7-17  
Syracuse (CBS/N) 7-12

1961 — Minnesota, Rose Bowl (NBC) 3-21

1960 — Duke (ABC/N) 27-6

1959 — Washington (NBC/R) 7-23  
Syracuse (NBC/N) 8-36

1958 — Washington (NBC/R) 20-0

1957 — Washington (NBC/R) 19-0

1956 — Michigan (NBC/R) 13-42  
USC (NBC/N) 7-10

1955 — College of Pacific (R) 34-0  
USC (NBC/N) 17-7  
Michigan St., Rose Bowl (NBC) 14-17

1954 — none

1953 — USC (NBC/N) 13-0  
Michigan St., Rose Bowl (NBC) 20-28

1952 — USC (NBC/N) 12-14

1948 — USC (KLAC) 13-20

**(N)**—indicates national TV  
**(SN)**—indicates split-national TV  
**(R)**—indicates regional TV  
**(Fox Cable)**—Fox Sports Network  
**(Fox Synd.)**—Syndicated over air by Fox  
**(FX)**—FX national cable channel  
**(FSNW2)**—Fox Sports West 2  
**(FSNPT)**—Fox Sports Net Prime Ticket  
**(Prime/Pac-10)**—Pac-10 Prime Ticket  
**(Prime)**—Prime Sports/Ticket  
**(PPV)**—Pay Per View  
**(TBS)**—Turner Broadcasting System  
**(Local)**—Live to Opponent Market



## THE VICTORY BELL

The winner of the annual USC-UCLA football game is given the Victory Bell. The 295-pound bell originally hung atop a Southern Pacific freight locomotive. It was given to UCLA in 1939 as a gift from the UCLA Alumni Association. For the next two seasons, cheerleaders rang the bell after each Bruin point.

At the opening game of the 1941 UCLA football season, six members of a USC fraternity mixed in among the Bruin supporters and after the game helped them load the Bell onto a waiting truck which was bound for Westwood. While the Bruin well-wishers were searching for the missing keys to the truck, the Trojan supporters drove off with the bell. The bell remained hidden for more than a year in various locations.

The controversy quieted somewhat until a picture of the bell was featured in a USC publication. This action re-ignited the rivalry, as students from UCLA retaliated by painting the Tommy Trojan statue on the USC campus. Trojan students then acted by burning their school's initials on several UCLA lawns. Police and school administrators had to be called to help quell the uprisings.

On Nov. 12, 1942, the bell was wheeled in front of Tommy Trojan and the student body presidents of both institutions signed an agreement stating that thereafter the annual winner of the rivalry football game would keep possession of the bell for the next year. In that first season on the gridiron following the pact, the Bruins, under the direction of coach Edwin Horrell, managed to defeat the Trojans, 14-7, to mark the first-ever Bruin win in the series. Later that season, the Bruin team went on to make its first ever post-season appearance in the 1943 Rose Bowl game.

## THE ANNUAL UCLA-USC LEXUS GAUNTLET

The UCLA-USC rivalry is one of the most storied in the history of collegiate athletics. The schools, which share the same city, have competed against each other since the 1920's and claim two of the most successful athletic programs in the nation.

Beginning in the 2001-2002 school year, whenever UCLA and USC meet in athletic competition, not only are city bragging rights up for grabs, but the cross town rivals now compete for the Lexus Gauntlet. The trophy is awarded annually to the University with the most successful athletic year against the other in the 18 common sports. The Southern California Lexus Dealer Association is the title sponsor of each UCLA-USC athletic competition.

USC leads the competition with four Gauntlet wins to three, winning it in 2007-08 by a score of 67.5-42.5. UCLA won the Lexus Gauntlet for the 2006-07 school year, evening the competition at three Gauntlets per school. The Bruins registered a series-high 72.5 points to 37.5 for the Trojans. In 2005-06, USC won, (60-50). In 2004-2005, the Bruins scored 67.5 points to 42.5 for the Trojans. In 2003-2004, USC earned the Gauntlet with 57.5 points to 52.5 for the Bruins.

UCLA won its first Gauntlet in the 2002-2003 school year. The schools tied with 55 points each and were also deadlocked after the first tie breaker (head-to-head regular-season competitions), 16-16. However, UCLA won the second tie breaker (post-season head-to-head competition), 4-0 to clinch the Gauntlet. USC won the first Gauntlet in 2001-2002. The schools tied with 55 points each, but USC won the first tie breaker, 16-15.

## THE ORIGIN OF THE "UCLA BRUIN"

Back in 1919 UCLA was known as the "Southern Branch" of the University of California. The UCLA football team, playing its first season, was then known as the "Cubs" owing to their younger relationship to the California Bears in Berkeley.

In 1923, under new coach Jimmie Cline, the football team adopted the name "Grizzlies" instead of Cubs. In 1925, Bill Spaulding came west from the University of Minnesota to help upgrade the football program. In 1928, the Grizzlies joined the Pacific Coast Conference. However, there was a problem with the nickname, since the University of Montana, also

a member of the PCC at the time, had prior rights to the nickname "Grizzlies". Therefore, UCLA, which had changed its name from the Southern Branch in 1927, became the "Bruins" in 1928 and has been recognized as such ever since.

## THE ORIGIN OF THE BRUIN MASCOTS

The first athletic mascot for UCLA teams appeared as the result of spirited student demand. In the 1930's, a live bear and its trainer were rented by Associated Students to appear at all UCLA home football games. However, wild animals became increasingly difficult to handle in a large crowd, and the Coliseum outlawed their appearances.

UCLA was without a mascot again until the

early 1950's, when student and alumni united to bring "Little Joe Bruin" to Westwood. Only six months of age during the football season, this first official "Little Joe" was a Himalayan bear cub from India. However, after a short time he grew too large and was transferred to a circus.

The first "Josephine" arrived in 1961, after a long search to fill "Little Joe Bruin's" place. She was purchased by the alumni, and was kept in the backyard of the Rally Committee chairman. She also grew too large and was soon moved to the San Diego Zoo.

The difficulty in obtaining and caring for live bears eventually led to the appearance of costumed student mascots. In the mid-1960's several male students were selected to take turns playing the part of Joe Bruin. In 1967, the first female to become a UCLA mascot created the role of Josephine Bruin and joined Joe at athletic events. The various versions of the duo have been a fixture on the UCLA sporting scene ever since that time.



**UCLA head coaches John Savage (baseball), Al Scates (men's volleyball), Ben Howland (men's basketball), Eric Peterson (cross country), Tom Stebbins (diving), Andy Banachowski (women's volleyball), Carrie Forsyth (women's golf), Jillian Ellis (women's soccer), Jeanette Bolden (women's track & field), and Adam Krikorian (water polo) pose with the Lexus Gauntlet, won by UCLA in 2006-07 for the third time, and Lexus representative Deborah Senior. All 10 coaches earned Gauntlet points in 2006-2007.**

COACHES & STAFF  
2008 BRUINS  
OPPONENTS  
2007 IN REVIEW  
UCLA RECORDS  
BRUINS IN THE NFL  
TRADITION/HISTORY  
GENERAL INFO